



CIMA
CIMAMotor 2010

The 9th China International Motorcycle Trade Exhibition
第九届中国国际摩托车博览会

2010年10月21日-24日

中国·重庆

October 21-24, 2010

Chongqing · China

参展商手册
Exhibitors' Manual

CONTENT

I GENERAL INFORMATION

1. TIME AND VENUE	3
2. ABOUT VENUE	3
3. CONCURRENT ACTIVITIES.....	5
4. SITE OPERATION HOURS	6
5. ENTRY & EXIT.....	7
6. FUNCTIONS OF SERVICE COUNTERS	9
7. CONTROL & USE OF EXHIBITION BOOTHS	9
8. INVOICE	10
9. SAFETY & SECURITY	10
10. ORGANIZER OBLIGATION	12
11. TEMPORARY STAFF	12
12. ENTRY TO CHINA.....	13
13. HOW TO SELL THE BONDED EXHIBITS TO CHINESE BUYERS	15
14. CHECKLIST AND FORMS	17
FORM 1- SAFETY AND FIRE PREVENTION OBLIGATION AGREEMENT	18
FORM 2 - TECHNICAL SEMINARS APPLICATION.....	19
FORM 3 - FREE CATALOGUE ENTRY.....	20
FORM 4 - CATALOGUE ADVERTISING APPLICATION	21
FORM 5 - FREE PUBLICITY	22
FORM 6 - VISA APPLICATION	23
FORM 7 - SITE ADVERTISING APPLICATION.....	24
FORM 8 - TEMPORARY STAFF HIRE	25
FORM 9 - LARGE EXHIBITS DECLARATION	26
FORM 10 - FORKLIFT SERVICE	27

II CONSTRUCTION GUIDELINE

1. REVIEW OF CONSTRUCTION PLAN OF SPECIALLY STRUCTURED BOOTH	28
2. OVERTIME APPLICATION AND FEES.....	29
3. CONSTRUCTION PERMIT APPLICATION AND FEES OF SPECIALLY STRUCTURED BOOTH	30
4. CONSTRUCTION PERMIT APPLICATION AND FEES OF SHELL SCHEME.....	31

5. REGULATIONS ON CONSTRUCTION OF SPECIALLY STRUCTURED BOOTHS IN HALL 1.....	32
6. REGULATIONS ON CONSTRUCTION OF SPECIALLY STRUCTURED BOOTHS IN HALL 2.....	33
7. GENERAL REGULATIONS FOR BOOTH INSTALLING	34
[8. GENERAL REGULATIONS FOR BOOTH DISMANTLING.....	38]
9. FORMS FOR BOOTH CONSTRUCTION	39
FORM 9.1 - SHELL SCHEME FASCIA NAME	39
FORM 9.2 - STAND CONSTRUCTION APPLICATION FORM.....	40
FORM 9.3 - ADMINISTRATIVE FEE	41
FORM 9.4 - APPLICATION FORM FOR POWER SUPPLY.....	41
FORM 9.5 - APPLICATION FORM OF TELEPHONE AND INTERNET ACCESS	41
FORM 9.6 - SHELL SCHEME LAYOUT	42
FORM 9.7 - FURNITURE RENTING	43
10. CONSTRUCTORS LIST.....	44

III FREIGHT FORWARDERS

FREIGHT FORWARDERS OF CIMAMOTOR 2010	45
---	-----------

IV FLIGHTS & HOTELS

FLIGHTS	47
BEIJING, CHINA (PEK) TO CHONGQING, CHINA (CKG)	47
SHANGHAI, CHINA (PVG) TO CHONGQING, CHINA (CKG)	48
HONG KONG, CHINA (HKG) TO CHONGQING, CHINA (CKG)	49
GUANGZHOU, CHINA (CAN) TO CHONGQING, CHINA (CKG)	49
TAIPEI (TPE) TO CHONGQING, CHINA (CKG)	50
TOKYO, JAPAN (TYO) TO CHONGQING, CHINA (CKG)	50
SEOUL, KOREA (SEL) TO CHONGQING, CHINA (CKG).....	50
SINGAPORE (SIN) TO CHONGQING, CHINA (CKG).....	50
HOTELS.....	51

I GENERAL INFORMATION

1. Time and Venue

Expo Days: October 21-24, 2010

--Installation Period: October 18 -20, 2010

--Dismantling Period: October 24-25, 2010

Venue: Chongqing International Convention and Exhibition Center

--Address: No.2, Jiang Nan Avenue, Nan'an District, Chongqing 400060, China

2. About Venue

Introduction of Chongqing International Convention and Exhibition Center

The 9th China International Motorcycle Trade Exhibition (CIMAMotor 2010) will be held at Chongqing International Convention and Exhibition Center.

Chongqing International Convention and Exhibition Center is a modern exhibition venue located in Nan'an District, Chongqing, China. It has all amenities including coffee houses, multi-function halls, conference rooms, underground parking, storage facility, office suites and other support facilities.

There are many hotels near Chongqing International Convention and Exhibition Center, including 1 state guest hotel, 5 five-star hotels, 4 four-star hotels, 6 three-star hotels, and dozens of economy hotels. They can provide the comfortable accommodation for more than 10,000 guests,

Specifications of Exhibition Halls

Facilities	Hall 1	Hall 2
Floor Area	15373 m ²	15373 m ²
Floor Loading Capacity	1.8t/m ²	1.8t/m ²
Floor Type	Wear-resisting material	
Ceiling Height	15m	15m
Freight Access	8 steel roll-up doors (6mW×2.78mH)	6 steel roll-up doors (6mW×2.78mH)
Visitor Access	6	6
Pillar Size	∅ 1.5m	∅ 1.5m

2.3 Bus Lines to the Traffic Hubs

To the traffic hubs of the city	Bus Lines	Travel Time (by bus)	Bus Fare (RMB)	Taxi fare (RMB)
To Chongqing Railway Station	325,702,872,115,108,125,319,611,365	10 min	2	About 10
	808,809,168,828		2	
To Chongqing North Railway Station (Longtousi)	168,323,611,841	25 min	2	About 35
To Chenjiaping Long-distance Bus Station	365	30 min	2	About 25
To North Long-distance Bus Station (Hongqi Hegou)	319,115,872,125,149	20 min	2	About 25
To Chongqing Airport	616	70 min	4	About 65
To Chaotianmen Port	382,372,349	30 min	2	About 18

Venue Location



3. Concurrent Activities

3.1 General Information

The exhibition is composed of indoor display and outdoor activities. Indoor space displays exhibits including motorcycle and its parts and accessories, and outdoor space is used for the concurrent activities of the exhibition including Opening Ceremony of CIMAMotor 2010, Motorcycle Stunt Show, Motorcycle Riding Competition, Exterior Refitting Competition of Wuyang-Honda Joying 125, and New Motorcycle Trial Riding and etc..

2010 Chongqing International Motorcycle Riding Activity will be organized with the aim of exhibition promotion. During this activity, motorcycle fleets from motorcycle manufacturers will set out from the exhibition venue to city downtown and outskirts.

3.2 Pre-show Publicity

-- Show Preview

Pre-show newsletters will be sent to all the important decision makers and targeted visitors in relevant sectors in China one month before the opening of the exhibition. The newsletter covers all the show activities, exhibitors' information, exhibit updates & product profiles.

-- Promotional Materials

Apart from show tickets, exhibitors will be provided upon request with additional free promotional materials, to announce their presence at the show.

-- Press Conference

Pre-show news release will be held to boost the awareness of the show and generate the visitors' interest.

-- Media Publicity

The organizer started both domestic and global promotion in July. At present, all Chinese motorcycle media have signed cooperation agreement with the organizer . It is estimated that over 260 Chinese media including CCTV, and over 15 foreign media will be involved in the report of CIMAMotor.

3.3 Exhibits Display

Exhibitors must display their exhibits throughout the period of the exhibition from October 21st to October 24th, 2010. No exhibitor shall be allowed to remove his exhibits from the booth prior to the official termination of the exhibition, and every exhibitor shall have an authorized representative present at the exhibition throughout the period and during the installation and dismantling of his booth.

3.4 Technical Seminars

The exhibitor can hold technical seminar to present their latest products and technology to trade visitors. The seminars must all be pre-arranged and are subject to terms and conditions stated in the form of Technical Seminar (Form 2).

4. Site Operation Hours

(Any changes will be noticed by the organizer)

4.1 Installation period:

Raw Space: October 18-20, 2010 08: 30 am—18: 00 pm

Shell Scheme: October 19-20, 2010 12: 30 pm—18: 00 pm

Exhibits freight and booth installation shall be finished before 18:00 pm on October 20th, 2010.

During the process of installation and dismantling of booths, the corridors must not be used at any time for the storage of plants, materials or debris of any kind. The organizer may at its discretion order the removal of such objects, and the exhibitors violating this rule will be liable for the cost of removal.

4.2 Expo days:

-- **October 21-23, 2010** 08: 30 am—17: 00 pm

(Open to the general public from 9 am to 16:30 pm; Open to the exhibitors from 8:30 am to 16:50 pm.)

-- **October 24, 2010** 08: 30 am—14: 30 pm

(Open to the general public from 9 am to 14:00 pm; Open to the exhibitors from 8:30 am)

4.3 Dismantling period:

From 15:00 pm, October 24th, 2010 to 08:00 am, October 25th, 2010.

(Overtime fee shall be charged to the exhibitor during the period from 00:00 am to 08:00 am, October 25th, 2010.)

No stand may be dismantled or removed in part or in whole before 15:00 pm on October 24th, 2010.

-- Exhibitors must leave the sites placed at their disposal in the same condition as they found them. Damages caused by the Exhibitor's installation shall be assessed by the organizer and the cost of reinstatement and restoration shall be charged to the exhibitor.

-- Exhibitors are responsible for the removal of items, which are not provided by the organizer such as building materials, structures and debris from the exhibition site.

-- Exhibitors should remove all his exhibits and belongings from the booth, and hand over their booth to the venue office (1C Service Counter) before 08:00 am on October 25th, 2010, after which the organizer has the right to remove all objects found at the cost of the exhibitor.

5. Entry & Exit

5.1 Entry to the site for inspection and survey before the exhibition period may be allowed if prior arrangements are made with the organizer.

5.2 Exhibitor Registration and Construction Permit Application

-- Exhibitor Registration

A. Time: October 18-20, 2010 (9: 00 am—17: 00 pm)

B. Place: 1A Service Counter, Entrance Hall of Hall 1, Chongqing International Convention and Exhibition Center

C. The materials required:

a. The copy of booth fee receipt;

b. Safety and Fire Prevention Obligation Agreement (the signature of Legal Representative and the seal of the company are needed)

D. The badges and permit of Exhibitor, Exhibitor Vehicle, Displaying Vehicle, Freight Vehicle will be issued to exhibitors after all related fees are paid. For your own convenience, please read the instruction on the back of all badges and permits.

Any questions, please contact us at:

Miss Zhang Xingqiong.

Tel: +86 (23) 68626419 (before October 18th, 2010)

+86 (23) 62609198 (after October 18th, 2010),

-- Construction Permit Application

Time: 9: 00 am—17: 00 pm, September 20th-October 20th, 2010. (Only work days for the period of September 20th –October 9th, 2010, and extra fees will be charged after October 11th, 2010.)

B. Place: 1C Service Counter, Entrance Hall of Hall 1, Chongqing International Convention and Exhibition Center

C. The materials required:

a. The effect drawing, floor plan, and circuit diagram of specially structured booth (The exhibitor needs to post them to the organizer in advance, for which the organizer will submit to the venue after they are verified and sealed);

b. The copy of Business License of the constructor (no need for the constructor who left the record before);

- c. The ID copy and mobile number of person who is in charge of booth construction;
- d. The copy of Electrician Certificate;
- e. Construction Safety Liability Agreement (will be signed between the exhibitor and the venue);

D. Related Fees:

- a. The cost for water, electricity, air, telephone, internet access and etc.;
- b. Deposit for booth construction;
- c. Administrative fee for the construction of specially structured booth;

Construction Permit: RMB 10 each one;

Freight Vehicle Permit: RMB 10 each one.

Any questions, please contact:

Mr. Song Zhengyang/Mr. Luo Jie

Tel: +86 (23) 62609109, 62609110

Fax: +86 (23) 62609092

Badges and Permits Category

-- Exhibitor badge:

Shell Scheme: three for each shell scheme (9m²);

Specially structured Booth: 1 for per 10 m², and no more than 40 for one exhibitor in total;

-- Booth Maintaining Worker badge: for the workers who maintain the booth construction condition during the exhibition period;

-- VIP badge: For the distinguished guest especially invited by the organizer;

-- Journalist badge: for media and reporter invited by the organizer;

--Trade Visitor badge: for trade visitors invited by the organizer;

-- Working Staff badge: for the working staff of the organizer;

-- Displaying Vehicle pass: for the vehicle used for display;

-- Exhibitor Vehicle permit: for the exhibitor vehicle to park free of charge;

-- Freight Vehicle permit: for the vehicle to transport exhibits in the city by the regulated routes during the period of booth installing and dismantling;

-- Organizer Vehicle permit: for the vehicle of the organizer to park free of charge.

5.4 Regulation on Badges and Permits

-- During the period of booth installing and dismantling, all constructors and their worker are obliged to wear the Construction Permit all the time;

--The badges of Working Staff, Exhibitor, Booth Maintenance Worker, VIP, Journalist, and Trade Visitor are made with bar code, and will be scanned at the entrances and exits. Please keep it carefully, and RMB 100 will be charged for each extra badge;

--The badges and permits are forbidden to be lent, sold, re-written, and duplicated.

5.6 Badges and Permits Issue

--The badges of Exhibitor, Booth Maintenance Worker, VIP, Journalist, and Exhibitor Vehicle permit will be issued to exhibitors when they are registering.

--The Displaying Vehicle pass and Freight Vehicle permit will be sent to the exhibitors by courier before the exhibition.

6. Functions of Service Counters

--1A Service Counter (the Organizer Office): exhibitor registration; issue of badges, permits and materials; assisting in contacting with the constructors of Shell Scheme; dealing with exhibitor complaints.

--1C Service Counter (the Venue Office): Application for Construction Permit (payment of administrative fee and deposit; issuing Construction Permit and permit of Freight Vehicle) ; application for electricity supply, telephone, internet access, facility renting; overtime work declaration and etc..

7. Control & Use of Exhibition Booths

7.1 General Control

-- Exhibitors' booths are provided for the sole-purpose of displaying products and items.

-- It is forbidden to assign or sub-lease the allocated display area to third parties, even on a free of charge basis; all exhibits must be in accordance with the exhibition theme and the business range declared by the exhibitor; the organizer reserves the right to remove the irrelevant exhibits and keep them till the end of the exhibition. The cost of storage shall be borne by the exhibitor.

-- All displays shall not obstruct the view of adjoining exhibits nor be operated in any manner' objectionable to other exhibitors. The organizer reserves the right to remove or modify any exhibits whose fittings or operations are considered, under the Regulations, unsuitable, noisy, obnoxious, objectionable or dangerous to the exhibition, the visitors or neighboring exhibitors. All costs incurred for the removal of such exhibits shall be paid by the exhibitor.

--Smoking is prohibited within the exhibition area, except in the special areas designated by the

organizer. The exhibitor shall be held responsible for any damage or loss caused by his/her smoking in the exhibition area.

7.2 Explosives and Dangerous Materials

Explosives, detonating, fumigating or inflammable materials and objectionable or obnoxious substances are strictly prohibited.

7.3 Radio and Radar Equipment

Exhibitors intending to operate radio and/or radar exhibits must notify the organizer of the frequencies and obtain permission for such usage. Exhibitors intending to erect special antennae are requested to notify the organizer as soon as possible.

7.4 Obstructions and Projections

The corridors should be at least 3m in width at all times. No exhibitor shall be allowed to obstruct the corridors or any open spaces, and no sign or projection may be hung or projected over the corridors or open spaces, or affect in any way the display of neighboring exhibitors.

8. Invoice

Invoice will be issued during the Expo Period (October 21-24, 2010).

--Invoice for booth fee: the formal invoice will be issued for exhibitor after all booth fee are paid, meanwhile the receipt of advance payment will be collected back.

--Invoice for advertisement: the formal invoice will be issued for exhibitor after all advertisement fee are paid, meanwhile the receipt of advance payment will be collected back.

--Invoice for on-site service: the invoice of on-site services including booth installing, dismantling and modification, electricity, telephone, internet access, facility renting, and overtime fee shall be issued by the beneficiary.

Organization Code or TRN is required for invoice issuing.

9. Safety & Security

9.1 Electrical Installation

-- The main electricity supply on each booth must be performed by the professional electrician from Chongqing International Convention and Exhibition Center. Suitable air switches must be equipped on specially structured booth by the exhibitor.

-- All electrical apparatus, their electrical load and sensitivity in electrical insulation must comply with the relevant PRC regulations.

-- The exhibitors should take the necessary precautions against rain for all outdoors electrical apparatus.

-- All electrical apparatus, wires/cables etc. which can be easily contacted by people shall be covered with special protection.

-- For all electrical work, electricity supply and services on the exhibition site, the organizer is directly responsible to the hall owner and the related safety department of the PRC government. Therefore, electrical work including lighting, power connections, main power supply etc. must be handled by the electrician from Chongqing International Convention and Exhibition Center. Applications with full payment must be submitted to the exhibition service department of Chongqing International Convention and Exhibition Center before the deadline. Late applications or applications submitted on site will be subject to late surcharge.

--The maximum electricity capacity of shell scheme is 220V/5A. The supply of 250W 200V is provided free of charge for the exhibitor of shell scheme, so in case that the exhibitors need power supply of more than 250W or 380V/3 phase, they should apply to the 1C Service Counter (the Venue Office).

-- Since there is no free electricity supply provided for the raw space, those exhibitors should apply for the electricity supply according to the electricity consumption, so that the electricians can handle it in time to meet the need.

9.2 Exhibitors Obligation

--Plans of all activities including shows, gift distributions, new products launching and etc. need to be submitted to the organizer in advance, which will be submitted to the Public Security Bureau by the organizer. Otherwise, there is possibility that the activities can not be carried out.

-- It is prohibited to display unauthorized trademarks, unauthorized or copied products or prototypes owned by third-party companies, or products which infringe third-party patents or intellectual property rights. If such violation is confirmed by relevant departments, the organizer reserves the rights to remove the exhibits of such kind from the booth; and if it is a serious case the exhibitor may be disqualified for the subsequent edition of the event.

-- Exhibitors are responsible for the safe operation of exhibits in demonstration. The demonstration of exhibits which are likely to pose a risk to visitors must have appropriate protection measures.

-- Exhibitors must ensure that exhibits being demonstrated do not emit radiation or gases likely to be harmful to human life e.g. laser, toxic gases.

-- During the entire exhibition period, although official security guards will be provided by the organizer, the exhibitors shall be responsible for the security of their exhibits, and personal belongs. Any loss or damage shall be at their own risks.

-- Access to booths must be available at all times for safety inspection by safety officers and the exhibition center.

-- In principle, no advertising materials shall be affixed to the ceiling or pillars of the exhibition centre. However, lightweight materials such as banners may be hanged or posted within the booth area with the prior approval of the organizer.

10. Organizer Obligation

--The sponsors and organizer are not responsible for loss, theft or damage by fire or injury of any nature to any person or article. Reputable watchmen will be on duty day and night, but will not guarantee against loss.

--Each exhibitor participating in the exhibition needs to indemnify the organizer against all claims of all kind against the organizer, due to, or in any way, connected with their participation in the exhibition.

--The organizer is not liable to the exhibitors or their agents or employees in respect of any direct or indirect damage, loss or injury, to persons or property arising out of or in any way, connected with the exhibition.

--The sponsors and organizer shall not be liable for loss, damage, delay or cancellation as a result of any unforeseen reason or resulting from acts of war, civil commotion, strikes, economic blockade, military activity or any other circumstances which shall render it impossible or inadvisable for the organizer to hold the exhibition at the time and place provided. The organizer reserves the right to reschedule the exhibition at a later date.

--CIMAMotor shall reimburse the exhibitor the sums paid, if the event cannot take place, for any reason whatsoever, and the exhibitor shall hereby waive any further sum and any further action for compensation regarding either direct or indirect contractual and/or extra-contractual damages.

--The notification shall be made in written to the organizer if exhibitors wish to cancel their participation in the exhibition:

Cancellation notified within August 30th, 2010: The organizer shall withhold 50% of the advance payment as a penalty;

Cancellation notified after August 30th, 2010 and within October 6th, 2010: The organizer shall withhold the full amount of the advance payment as a penalty ;

Cancellation notified after October 6th, 2010: The organizer shall withhold the full amount of the advance payment as a penalty, in addition to the full balance due.

--The sponsors and organizer bear no responsibility for any errors or omissions in the exhibition directory, which is compiled from the information supplied by the exhibitors and /or their agents.

--The sponsors and organizer are not responsible for any loss, damage, or delay incurred in freight shipments (transport, handling and clearing) into and out of the PRC. Exhibitors are urged to adequately insure all shipments.

11. Temporary Staff

Exhibitors can hire interpreters or attendants to assist at the booth. Decorators and carpenters are also available for hire. However, exhibitors are advised to bring any sophisticated hand tools in case these are not available on site.

12. Entry to China

12.1 Visa Application to China

--All foreigners must obtain an entry visa before proceeding to China. Therefore, all exhibitors are required to have the invitation letter from the Chinese authority for visa application. Upon receipt of exhibitor's completed visa application (Please refer to Form 6), the organizer will coordinate and forward the information of the application to the Chinese department for the official invitation letter which will be ready within 7 days and shall be presented to your company by fax or express mail.

Invitation letter is free of charge.

12.2 The Customs

Tax is normally not levied on displays, stationery and drinks to be consumed in the exhibition hall. However, import tax may be charged on souvenirs and gifts. In order to avoid complication, exhibitors are encouraged to abstain from distributing gifts at the booth, except in very small quantity. If the gifts are too expensive, too large in size or are electronic products, the Chinese customs office may refuse clearance even if the carrier is willing to pay the import tax. Exhibitors are therefore advised not to carry these in their personal luggage. Slides, videos, movies and all literature for distribution in the exhibition must be vetted and approved by Chinese Customs in advance. For details, please refer to the manual concerning freight forwarding.

12.3 Credit Cards

Small hotels, some shops and restaurants only accept cash. Only major hotels and high class restaurants accept credit cards. Master, Visa and American Express are most commonly accepted in China. You are therefore advised not to rely entirely on credit cards for your daily expenses. Please note on the other hand that any cash amount equivalent to US\$ 5000 or more, and cash in RMB exceeding 6000, must be declared to the customs upon arrival.

ATM of (China) Bank of Communication is available within the venue, and UnionPay credit card is accepted.

12.4 Medical

Please bring with you prescribed drug you may need. Meanwhile, the First-aid is available during the exhibition.

12.5 Insurance

All exhibitors shall bear responsibility to insure indemnity and hold the organizer, sponsors, their employees or agents harmless in respect of all costs, claims, and any expenses incurred as a result of loss or injury caused by the exhibitors.

12.6 Third Party Liability Insurance

Exhibitors are required to obtain insurance for all third party risk, and to ensure that the organizer is added as a named insured in such insurance protection.

12.7 Weather

In October, the average temperature in Chongqing is 18.6°C.

12.8 Electricity Supply

380V, 50 c/s, 3 phase; 220V, 50 c/s, single phase. Electricity will be supplied throughout the exhibition period between 8:45 am to 16:50 pm daily.

12.9 Arrival Formalities

Health declaration, entry card and the Customs declaration forms are normally presented to you by the aircrew before landing.

If you are hand carrying exhibit items or publicity literature, declare to the Customs. Should difficulties of clearance arise, request that the cargo be customs bonded. You will be able to debond and clear the same article at the exhibition halls with the on-site Customs officers. For details, please contact the official freight forwarder.

13. How to sell the bonded exhibits to Chinese buyers

In order to assist exhibitors who may sell their bonded exhibits to Chinese buyers during the exhibition, we have specially prepared this information:

13.1 Procedures for Exhibitors to Sell Their Bonded Exhibits to Chinese Buyers

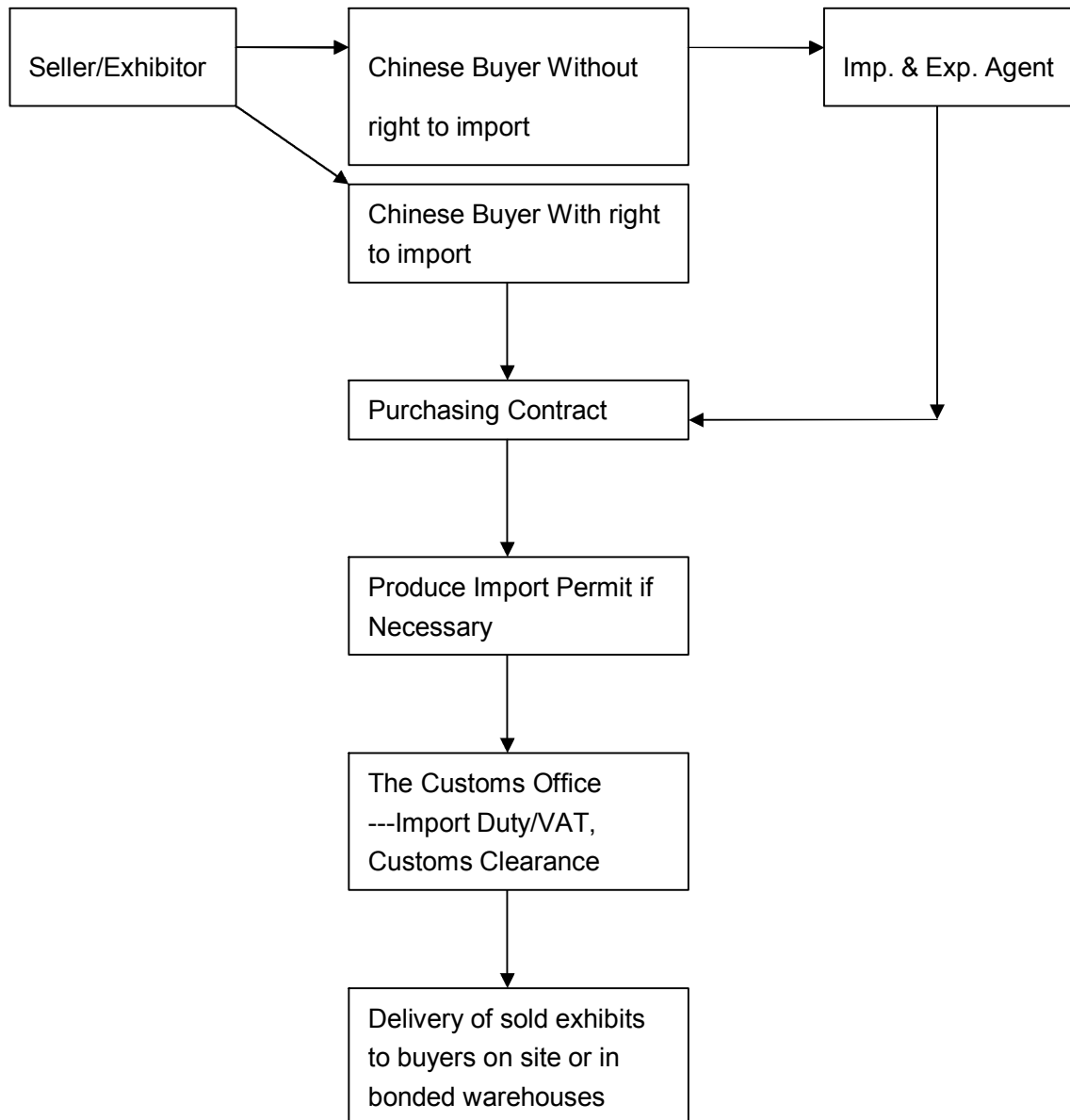

13.2 Important tips

A. What the seller/exhibitor has to prepare:

- List of specifications and quantity of the sold exhibit
- Payment Notice

B. What the Chinese buyer has to do:

- Sign the purchasing contract with the seller/exhibitor
- Get the import permit if necessary (please consult the Customs for the details)
- Settle the duties and other payments including:
 - a. payment of the exhibit at contracted price to the seller
 - b. import duties (as listed in the Customs Import Duty Handbook) to the Customs
 - c. VAT to the Customs ((dutiable prices of the exhibit +import duty)×17%)
 - d. Import surcharges (3% of the dutiable price of the exhibit) to the Import & Export Agent

C. What the organizers would do:

- Invite import & export agents to set up an on-site trade liaison office to serve exhibitors and Chinese buyers without right to import.
- Appoint official freight forwarder to supply services of the Customs clearance, transportation and bonded warehousing for exhibits before or after the show
- Coordinate the work of trade liaison office and freight forwarder with the Customs

*Note: The dutiable price is the contracted price if so confirmed by the Customs, or a market price decided by the Customs when the contracted price is deemed lower than the market price.

14. Checklist and Forms

Important note:

- A. If you need more than one copy, please photocopy.
- B. ALL FORMS must be returned. If you do not require certain offered services, simply indicate "Not required" and return to the organizers.

CHECKLIST

Form NO.	Category	Deadline	Amount Enclosed	Note
1	Safety and Fire Prevention Obligation Agreement	October 20 th , 2010	Free of Charge	Compulsory
2	Technical Seminars Application	September 30 th , 2010		
3	Free Catalogue Entry	September 30 th , 2010	Free of Charge	Compulsory
4	Catalogue Advertising Application	September 30 th , 2010		
5	Free Exhibitors Publicity	October 22 nd , 2010	Free of charge	
6	Visa Application	September 10 th , 2010	Free of charge	
7	Site Advertising Application	September 30 th , 2010		
8	Temporary Staff Hire	September 30 th , 2010		
9	Large Exhibits Declaration	October 10 th , 2010		
10	Forklift Service	September 30 th , 2010		
		In total		

For the above payment, please send it by telegraphic transfer to our account at:

Exact Account Name: UNIDO SPX CHONGQING

Name of the Bank: BANK OF CHINA, CHONGQINGBRANCH, JIULONGPO SUBBRANCH

Address of the Bank: 1 TUANJI ROAD, JIULONGPO DISTRICT, CHONGQONG, CHINA

SWIFT BIC Code: BKCHCNBJ59A

Account Number: 864427595498092001

Currency of the Account: USD Zip Code / City: 400050 CHONGQING Country: CHINA

Note:

1. All bank charges, including foreign bank charge are to be borne by exhibitor;
2. Please send the bank receipt to the organizer by fax +86 (23) 68631388;
3. Please indicate 'CIMAMotor 2010' and booth number on the remittance voucher.



**Form 1- Safety and Fire
Prevention Obligation
Agreement**

October 10-24, 2010

Deadline: October 20th, 2010

1. Objective

The agreement is stipulated with the aim to ensure the personal and property safety of all participants of the 9th China International Motorcycle Trade Exhibition (CIMAMotor 2010). All participants are obliged to comply with the regulations to prevent the occurrence of accident and fire.

2. Obligations

2.1 Safety precautions should be explained to the staff by all exhibitors before their attendance in the exhibition, thus upgrading their awareness and ability of self-protection and self rescue.

2.2 All exhibitors are obliged to comply with Fire Prevention Law of the Peoples Republic of China and safety regulation issued by the organizer. All exhibits and other items should be taken good care by the exhibitors.

2.3 No exhibitor shall be allowed to obstruct the corridors or any open spaces, and packages shall be settled down in the designated area.

2.4 Any usage of power supply and electrical facilities need to be authorized by the organizer. The distance of at least 50 cm should be kept between the lighting and inflammable material. It is prohibited to use iodine-tungsten lamp and high pressure mercury lamp and etc..

2.5 It is forbidden to obstruct, occupy, move and damage the fire prevention system and safety signs.

2.6 Guns, bullets, explosive, flammable, poisonous, and radioactive materials are not allowed to be brought into the venue. Doubtful package with no owner shall be reported to the organizer or safe guard of the venue.

2.7 Cutting machine, welding machine, and argon arc welding and etc. are not allowed, and it is strictly prohibited to smoke in the venue.

2.8 Regular safety inspection should be carried out throughout the installing and expo period, and potential risk should be corrected in time. The exhibitor should check their booth carefully to ensure there is no potential danger before their leaving every day.

2.9 All exhibitors should comply with the local safety regulations and laws.

2.10 Anyone violating the above regulations shall be punished by the police in accordance with the law.

3. Period of validity

The agreement takes effect in the period of "The 9th China International Motorcycle Trade Exhibition" (CIMAMotor 2010), i.e. from the day of exhibitor registration to October 25th, 2010.

Exhibitor Signature _____

(Company Seal)

October _____, 2010

Please make a copy for your own file & post this form to the following address:

Chongqing Exhibition Center Co.,Ltd

269 Keyuansi Road, High-tech Development Zone, Chongqing 400041, China

Tel: +86(23)68633624 Fax: +86(23)68631388

You can also submit the form during the process of exhibitor registration.

Form 2 - Technical Seminars Application

October 10-24, 2010

Deadline: September 30th, 2010

All exhibitors are welcome to hold technical seminars during the exhibition period. Please complete Form 2 and return it to the organizer before the deadline with payment of RMB 5000 for half day session.

You will be notified 7 days before the exhibition whether the organizer will accept the application. The exhibitor has to submit two copies of the full text of the paper to the organizer before **September 30th, 2010**.

1. Proposed Topic of Presentation _____
2. Proposed Speaker (s) and Title(s) _____
3. Synopsis _____

Schedule: Morning session (09:00 - 12:00) Afternoon session (14:00 - 17:00)

4. I would need an interpreter (be charged in additional): Yes No

Please specify language: _____

5. I would like to have my speech text translated into Chinese. Please give me a quotation. Yes No

6. Layout Option of Meeting Room: Class room style (40 seats) Theatre style (60 seats)

7. Equipment required:

- Banner (free of charge)
- Registration desk (free of charge)
- Ordinary projector (free of charge)
- Digital projector (RMB 500 per seminar)
- Video player + TV (Pal system only): VHS BETA (RMB 300 per seminar)
- Video player + TV (Multi system): NTSC SECAM BETA (RMB 400 per seminar)
- Others specified (price will be quoted) _____

Note: In the case an exhibitor withdraws from the seminar after the topic has been accepted by the organizer, the prepaid seminar fee will not be refunded.

Any additional costs or damage incurred for use of a meeting room and its facilities such as tables, and chairs and etc shall be borne by the exhibitor.

Authorized by: Name: _____ Position: _____ Company: _____ Booth No.: _____ Address: _____ P.C.: _____ Tel: _____ Fax: _____ E-mail: _____ Signature (Company Seal): _____ Date: _____	Please make a copy for your own file & return this form to the following address: _____ Chongqing Exhibition Center Co.,Ltd 269 Keyuansi Road, High-tech Development Zone, Chongqing 400041, China Tel: +86(23)68633624 Fax: +86(23)68631388 E-mail: fwb@super-e.com.cn
---	---

October 10-24, 2010

Deadline: September 30th, 2010

**Form 3 - Free
Catalogue Entry**

The exhibition catalogue serves both as a guide to the Exhibition and a valuable reference.

Exhibitors are entitled to an Exhibition Catalogue entry which includes your company name, address and contact plus your company profile, booth number and a product listing.

Please provide in no more than 400 words in total in both Chinese and English. Text will be subject to editing with the aim of fitting to length – at the discretion of the editor.

All information will be published in standard lettering and format for all companies alike.

If you do not return the form to us by the deadline, the organizer will only enter the information it already has. By submitting this entry form, exhibitor agrees to comply with the regulation included in the form.

The organizer bears no responsibility for the accuracy of the information, which the exhibitors provided.

Company Name in English			
Company Name in Chinese if any			
Booth No.			
Full Company Address			
Postcode		Website	
Tel		Fax	
E-mail		Contact Person	
Exhibits (Tick 1 category from the main category list below)	<input type="checkbox"/> Motorized Vehicles <input type="checkbox"/> Motorcycle Related Products <input type="checkbox"/> Maintenance Products <input type="checkbox"/> General Fuel Motors	<input type="checkbox"/> Motorcycle Accessories and Parts <input type="checkbox"/> Motorcycle Technology and Service <input type="checkbox"/> E-bike <input type="checkbox"/> Others	
Company Profile and Products	<p>Please provide in no more than 400 words in total in both Chinese and English. Use extra paper if necessary</p>		

Company Logo Entry (Black & White)

Company logo can be included in the catalogue upon the exhibitor's request. Maximum dimensions of Company Logo: 20 mm (H) x 45 mm (W). Exhibitor who orders a placement in the list of company logo must provide the organizer with a printing copy of his company logo such as films, name card or letterhead when they return this form to the organizer.

We hereby order a placement of the company logo in the company listing. Maximum dimensions: 20 mm (H) x 45 mm (W) and the print copy of our company logo attached.

Authorized by: Name: _____ Position: _____ Company: _____ Booth No.: _____ Address: _____ P.C.: _____ Tel: _____ Fax: _____ E-mail: _____ Signature (Company Seal): _____ Date: _____	Please make a copy for your own file & return this form to the following address: _____ Chongqing Exhibition Center Co.,Ltd 269 Keyuansi Road, High-tech Development Zone, Chongqing 400041, China Tel: +86(23)6863404 Fax: +86(23)68631388 E-mail: info@cimamotor.com
---	--

**Form 4 - Catalogue
Advertising Application**

October 10-24, 2010

Deadline: September 30th, 2010

Reach your buyers at the show and after!

The Exhibition Catalogue will be distributed to exhibitors, trade visitors, embassies, trade associations as well as international trade buyers unable to attend the event. Even after the exhibition, the Catalogue will still be a quick and comprehensive reference guide for buyers to search new contacts and services.

Yes, we are interested in placing an advertisement in the Catalogue:

Rates for Advertisements of Catalogue

Page	Size (mm)	Rates (USD)	Page	Size (mm)	Rates (USD)
Front Cover	170×180	8000	Full Page (Color)	170×240	4500
Back Cover	170×240	7000	Full Page (B/W)	170×240	4000
Inside Front Cover	170×240	6000	Inside Back Cover	170×240	6000

Size of advertisement (width x height):

Full page trimmed size --170mm ×240 mm

Full page bleeding size --176mm ×246 mm

Advertisement Material Required:

Advertisements are reproduced from color separated film positives (for color ads) and positive films (for B/Wads). A set of progressive proofs must accompany color separated film positives to ensure color accuracy. Additional work for artwork, typesetting, proofreading & color separation will be charged.

Cancellation Clauses:

The following penalty rates will apply if an advertisement is cancelled after **October 10th, 2010**.

Cover Position: 50% of advertisement cost;

Inside Pages: 80% of advertisement cost;

There will be no refund for an advertisement deposit if cancellation is made after **October, 15th, 2010**.

We understand that our advertisement order will only be processed when we enclosed the full payment of the advertising fee by T/T and submit our film positives before deadline.

Authorized by: Name: _____ Position: _____ Company: _____ Booth No.: _____ Address: _____ P.C.: _____ Tel: _____ Fax: _____ E-mail: _____ Signature (Company Seal): _____ Date: _____	Please make a copy for your own file & return this form to the following address: _____ Chongqing Exhibition Center Co.,Ltd 269 Keyuansi Road, High-tech Development Zone, Chongqing 400041, China Tel: +86(23)6863404 Fax: +86(23)68631388 E-mail: info@cimamotor.com
---	--

October 10-24, 2010

Deadline: September 30th, 2010

In order to attract more visitors to attend the fair, the CIMAMotor 2010 will co-ordinate a territory-wide publicity campaign to draw maximum public attention and at the same to create pre-show or on-site publicity for the exhibitor. The campaign will incorporate every conceivable medium, including previews (show update), newsletters, specialized trade magazines and news conference.

Exhibitors can provide the promotional materials of their company and products to the organizer for media publicity and these materials will be used by international and local media freely. This service is free of charge for exhibitors.

Whether your materials will be picked up for publishing is totally at the media's discretion. All submitted materials will not be returned.

Company Name			
Company Logo		Booth No.	
<p>Publicity information here (within 300 words)</p> <p>Use extra paper if necessary</p>			

<p>Authorized by:</p> <p>Name: _____ Position: _____</p> <p>Company: _____ Booth No.: _____</p> <p>Address: _____ P.C.: _____</p> <p>Tel: _____ Fax: _____</p> <p>E-mail: _____</p> <p>Signature (Company Seal): _____ Date: _____</p>	<p>Please make a copy for your own file & return this form to the following address:</p> <p>_____</p> <p>Chongqing Exhibition Center Co.,Ltd</p> <p>269 Keyuansi Road, High-tech Development Zone, Chongqing 400041, China</p> <p>Tel: +86(23)68633909 Fax: +86(23)68631388</p> <p>E-mail: linhai@cimamotor.com</p>
--	---

Form 6 - Visa Application

October 10-24, 2010

Deadline: September 30th, 2010

VISA APPLICATION TO CHINA

All foreigners must obtain an entry visa before proceeding to China. Exhibitors are strongly recommended to process the application one month before departure from the country of origin.

EXHIBITORS WITH INVITATION

--All the applicants for visas are required to have an invitation letter from the Chinese authority. The organizers will coordinate and forward the information of the application to the Chinese authorities for issuing the invitation letter which will be ready within 7 days and presented to your company by fax or express mail.

--Upon receipt of this visa authorization, the applicant is required to present his/her passport, a recent photograph, a completed visa application form(available from local Chinese Embassy)and forward these to the local Chinese Embassy or Consulate for completion of the formalities.

ATTENTION

Passports must be valid for at least SIX MONTHS beyond the intended date of entry into China. Issuing of invitation letter for visa application is free of charge.

Please make enough copies for each applicant and return the type written form to us before the deadline.

VISA APPLICATION FORM

Name: _____ Male Female

Nationality: _____ Passport No.: _____

Date of Birth: _____ Place of Birth: _____

Entry China Date: _____ Exit China Date: _____

Company Name: _____

Company Address: _____

Tel: _____ Fax: _____

Contact Person: _____ Position: _____

Place Desired to Get Visa: _____

We understand that our visa invitation will only be processed when we return this form before the deadline.

Authorized by: Name: _____ Position: _____ Company: _____ Booth No.: _____ Address: _____ P.C.: _____ Tel: _____ Fax: _____ E-mail: _____ Signature (Company Seal): _____ Date: _____	Please make a copy for your own file & return this form to the following address: _____ Chongqing Exhibition Center Co.,Ltd 269 Keyuansi Road, High-tech Development Zone, Chongqing 400041, China Tel: +86(23)68633894 Fax: +86(23)68631388 E-mail: fwb@super-e.com.cn
---	---

October 10-24, 2010

Deadline: September 30th, 2010

**Form 7 - Site
Advertising
Application**

Company Name		Booth No.	_____ <input type="checkbox"/> Hall 1 <input type="checkbox"/> Hall 2
Advertisement Location			
Advertisement Type and Quantity	<input type="checkbox"/> Outdoor Cloth Scroll <input type="checkbox"/> Indoor Cloth Scroll <input type="checkbox"/> Outdoor Square Bulletin Board <input type="checkbox"/> Venue Column Ad. <input type="checkbox"/> LED Displayer _____ times every day, _____ minutes every time		
Contact Person		Tel	
Note	<p>1. The application should be confirmed by the organizer in written form and then the exhibitor should pay the full amount fee and provide necessary ad materials before the deadline. Later orders are subjected to a 30% surcharge.</p> <p>2. MO disk is requested. Artwork shall be charged.</p> <p>3. There will be no refund for the payment after the deadline.</p> <p>4. The Ad release period is the same as the exhibition period.</p>		

<p>Authorized by:</p> <p>Name: _____ Position: _____</p> <p>Company: _____ Booth No.: _____</p> <p>Address: _____ P.C.: _____</p> <p>Tel: _____ Fax: _____</p> <p>E-mail: _____</p> <p>Signature (Company Seal): _____ Date: _____</p>	<p>Please make a copy for your own file & return this form to the following address:</p> <p>_____</p> <p>Chongqing Exhibition Center Co.,Ltd</p> <p>269 Keyuansi Road, High-tech Development Zone, Chongqing 400041, China</p> <p>Tel: +86(23)68634132 Fax: +86(23)68631388</p>
--	---



October 21-24
Chongqing · China
www.cimamotor.com

Form 8 - Temporary Staff Hire

October 10-24, 2010

Deadline: September 30th, 2010

Temporary staffs are required as follows:

Category of Personnel	Normal Rates/per day	No. of Persons	Date (from)	Date (to)	Total US \$
1. Interpreter Of English/Mandarin	US\$ 70				
2. Interpreter of Other languages (Please specify)	US\$ 100				
3. Technical guide	US\$ 40				
4. Electrician	US\$ 35				
5. Carpenter	US\$ 35				
6. Booth Attendant	US\$ 35				
7. Other Personnel	negotiable				

Total: US\$ _____

Please specify the job duties: _____

Note:

- a. Double charge will be levied on weekends, public holidays and outside of normal office hours.
- b. For any cancellation made within 7 days prior to the opening of exhibition, the exhibitor has to pay the temporary staff ordered one day at the normal rate.
- c. Payment for the temporary staff should be made 14 days prior to the exhibition opening, otherwise, the availability of temporary staff can not be guaranteed.
- d. The temporary staffs are available during exhibition hours only. If you need them to work overtime, please inform the organizer.
- e. The technical guide is only for giving technical introduction on the exhibits and not for interpretation.

<p>Authorized by:</p> <p>Name: _____ Position: _____</p> <p>Company: _____ Booth No.: _____</p> <p>Address: _____ P.C.: _____</p> <p>Tel: _____ Fax: _____</p> <p>E-mail: _____</p> <p>Signature (Company Seal): _____ Date: _____</p>	<p>Please make a copy for your own file & return this form to the following address:</p> <p>_____</p> <p>Chongqing Exhibition Center Co.,Ltd</p> <p>269 Keyuansi Road, High-tech Development Zone, Chongqing 400041, China</p> <p>Tel: +86(23)68633624 Fax: +86(23)68631388</p> <p>E-mail: fwb@super-e.com.cn</p>
--	---



October 21-24
Chongqing · China
www.cimamotor.com

October 10-24, 2010

Deadline: September 30th, 2010

Form 9 - Large Exhibits Declaration

Company Name: _____
Expo: _____
Date: Month Day Year

Booth No.: _____ in Hall 1 Hall 2
Tel: _____ Fax: _____
Contact Person: _____

Note

- Please fill in the form carefully. If the organizer has suggestions to make, the organizer will reply to the exhibitors about their declared large exhibits to ensure the smooth entering of large exhibits to the exhibition hall.
- The exhibit heavier than 1,000 kg, higher than 2.5m or longer than 3.5m must not enter the hall without the approval of the organizer. Please specify the following points in the declaration:
 - The shape of the bearing surface, such as point, bar and surface, and the acreage of it.
 - If the geometry center of the bearing surface is not the barycenter, please indicate where the barycenter is and its available bearing acreage.
 - If operation of the exhibit will result in the change of its barycenter, please indicate the wallop (kg) to the bearing surface.
- The exhibit is the right one for which the declaration is made.
- Official freight forwarders:

International:
-- Beijing APC International Air&Sea Freight Forwarding Co.,Ltd. Chongqing Office
Tel: +86(23)67877031、67877030

Domestic:
-- Zhongtie Logistics Group Co., Ltd. Chongqing
Tel: +86(23)68799057、68799059
- If the exhibit arrives in advance, please contact the organizer about its storage.

Title	Specification (Length×Width×Height)	Unit	Quantity	Weight (Kg)	Forwarding		
					crane	forklift	roller

Illumination of the special equipment: _____	For official use only Signature: _____ Time: _____
--	--

Authorized by: Name: _____ Position: _____ Company: _____ Booth No.: _____ Address: _____ P.C.: _____ Tel: _____ Fax: _____ E-mail: _____ Signature (Company Seal): _____ Date: _____	Please make a copy for your own file & return this form to the following address: _____ Chongqing Exhibition Center Co.,Ltd 269 Keyuansi Road, High-tech Development Zone, Chongqing 400041, China Tel: +86(23)68633624 Fax: +86(23)68631388 E-mail: fwb@super-e.com.cn
---	---



October 21-24
Chongqing · China
www.cimamotor.com

**Form 10 -
Forklift Service**

October 10-24, 2010

Deadline: September 30th, 2010

Item	Tariff
Forklift with Capacity of 1,100-3,000 Kg	Rent (by 1,000 Kg): RMB 150 per 1,000 Kg each time
Forklift with Capacity of 3,100-5,000 Kg	Rent (by 1,000 Kg): RMB 160 per 1,000 Kg each time
Forklift with Capacity of 5,100-8,000 Kg	Rent (by 1,000 Kg): RMB 190 per 1,000 Kg each time
Push Flat	Rent: RMB 50 per hour for one Deposit: RMB 200
Hydraulic Forklift with Capacity of 2,000 Kg	Rent: RMB 80 per hour for one lift (minimum 1 hour) Deposit: RMB 500
Unloading of 7.6m Truck	RMB 900 each time
Unloading of 9.6m Truck	RMB 1000 each time
Unloading of 12m Truck	RMB1200 each time
Unloading of 17m Truck	RMB 1500 each time

The quantity of goods needed to be unloaded by forklift: (Please fill in the quantity.)

Multi-options in case that your goods are various in size and weight:

- By the specification and quantity of the trucks: _____ m Truck × _____ (Truck quantity)
- By the specification and quantity of the trucks: _____ m Truck × _____ (Truck quantity)
- By the specification and quantity of the trucks: _____ m Truck × _____ (Truck quantity)
- By the weight and packages of the goods: _____ t(1000Kg) × _____ (Packages quantity)
- By the weight and packages of the goods: _____ t(1000Kg) × _____ (Packages quantity)
- By the weight and packages of the goods: _____ t(1000Kg) × _____ (Packages quantity)

<p>Authorized by: Name: _____ Position: _____ Company: _____ Booth No.: _____ Address: _____ P.C.: _____ Tel: _____ Fax: _____ E-mail: _____ Signature (Company Seal): _____ Date: _____</p>	<p>Please make a copy for your own file & return this form to the following address: _____ Chongqing Exhibition Center Co.,Ltd 269 Keyuansi Road, High-tech Development Zone, Chongqing 400041, China Tel: +86(23)68633624 Fax: +86(23)68631388 E-mail: fwb@super-e.com.cn Forklift Service Provider: Zhang Zhiming Mobile: 13808333648</p>
--	---

II Construction Guideline

1. Review of Construction Plan of Specially Structured Booth

Contact: Mr. Long Xi

Tel: +86 (23) 68633624

Chongqing Exhibition Center Co., Ltd

Add: No.269, Keyuansi Road, High-tech Zone, Chongqing 400041, China

1.1 Review Time

08: 30 am—17: 30 pm, September 20th-24th, 2010.

1.2 Review Procedure

1.2.1 The copy of the constructor's Business License (with company's red chop) is required to be submitted. If it is a double-story booth, then the qualification of the Structural Engineer is also needed.

1.2.2 The design drawings of booth construction must be submitted in triplicate for review (all printed in A4 size and sealed by both constructor and exhibitor). The drawings subject to review include: booth effect drawings (45° view from both front side and back side respectively), overall dimension drawing, main structure drawing, dimension drawing of back wall, and the specification for overall capacity of electricity facilities.

1.2.3 The submitted drawings in triplicate will be used for:

A. Applying for the formality of fire prevention;

B. Keeping as the files of the organizer;

C. Returning to the exhibitor for their application for Construction Permit in venue (Chongqing International Convention and Exhibition Center), and booth construction reference.

1.2.4 After the review and approval, the organizer will sign and seal on the drawings and files.

1.2.5 The exhibitor shall adjust his plan according to the organizer's opinion if he is required so, and submit the plan again by following the same procedures.

1.3 If the drawings and files are not approved and sealed by the organizer, then the application for Construction Permit in venue (Chongqing International Convention and Exhibition Center) shall be rejected.

1.4 The consignee of construction drawings and files:

Mr. Long Xi

Chongqing Exhibition Center Co.Ltd

Add: No.269, Keyuansi Road, High-tech Zone, Chongqing 400041, China

Tel: +86 (23) 68633624

E-mail: fwb@super-e.com.cn

2. Overtime Application and Fees

Contact: Mr. Song Zhengyang

Tel: +86 (23) 62609109

Application Place: 1C Service Counter

2.1 Overtime Application during the Installing Period

Exhibitors are required to construct their booth within the installation period (October 18th -20th, 2010, 08: 30 am-18: 00 pm). Exhibitor shall apply for overtime work and pay the fees if they want to continue their working after 18:00 pm.

The overtime fee is calculated by booth space:

2.1.1 18:00 pm-22:00 pm: ¥10/m² for 4 hours;

2.1.2 22:00 pm-24:00 pm: ¥10/m² for 2 hours (¥15/m² for October 20th, 2010);

2.1.3 After 24:00 pm, ¥10/m² for 1 hours (¥15/m² for October 20th, 2010);

2.1.4 The overtime fee shall be calculated as at least 36 m², and 1 hour;

The application must be made before 17:00 pm, or extra 30% shall be charged as the emergency fee.

2.2 Overtime Application during the Dismantling Period

The dismantling period is from 15:00 pm, October 24th to 08:00 am, October 25th, 2010 and overtime fee shall be charged during the period from 00:00 am to 08:00 am, October 25th, 2010.

The overtime fee is calculated by booth space:

2.2.1 ¥100/hour/each exhibitor for the booth less than 100 m²;

2.2.2 ¥200/hour/each exhibitor for the booth over than 100 m²;

The application for overtime work shall be made before 24:00 pm, October 24th, 2010.

3. Construction Permit Application and Fees of Specially Structured Booth

Organizer Contact: Mr. Long Xi

Tel: +86 (23) 68633624

Venue Contact: Mr. Song Zhengyang

Tel: +86 (23) 62609109

3.1 Construction Permit Application

The exhibitors of specially structured booth and special shell scheme shall apply for Freight Vehicle Permit and Construction Permit, which is compulsory for entering the venue, at the 1C Service Counter of the venue with the drawings and files approved and sealed by the organizer.

3.2 Construction Deposit

When applying for the Construction Permit at the Service Counter, the exhibitors are required to pay Construction Deposit (which is refundable) of ¥5000 for each booth of less than 200 m² (extra ¥5000 will be charged for each extra 200 m²). The deposit will be used for compensating any losses caused by exhibitor such as violating regulations, venue damages and garbage disposals. Please show the Deposit Receipt and Refund Confirmation of Construction Deposit at the Service Counter to get the deposit refunded after the exhibition.

3.3 Electricity Use in Installing and Dismantling Period

If you need electricity supply during the installing and dismantling period, please contact Service Counter and pay the fee (¥240 for 220V/10A, and ¥400 for 380V/6A).

3.4 Electricity Use in Expo Days

The exhibitors of specially structured booth, special shell scheme, and shell scheme who need electricity supply of more than 250 W, please visit www.cqcec.com to check the rates.

3.5 Cleaning Fee

Public area such as corridor will be cleaned by the organizer. The exhibitor shall be responsible for the cleaning within their own booth.

3.6 Construction Administrative Fee

The Construction Administrative Fee of ¥10/ m² will be charged to the exhibitors of specially structured booth and special shell scheme.

3.7 Application Time

Construction Permit application is available from September 20th –October 20th, 2010. (September 20th to October 9th, 2010 is normal working time, excluding holidays, and extra 30—50% will be charged as emergency fee after October 11th, 2010.)

3.8 Issued Permits and Badges

The Exhibitor badge, Exhibitor Vehicle permit, Displaying Vehicle pass, Freight Vehicle permit will be issued to exhibitors after all related fees are paid. For your own convenience, please read the instruction on the back of all permits and badges.

4. Construction Permit Application and Fees of Shell Scheme

Organizer Contact: Mr. Long Xi

Tel: +86 (23) 68633624

Venue Contact: Mr. Song Zhengyang

Tel: +86 (23) 62609109

4.1 Construction Layout Confirmation

4.1.1 All exhibitors of shell scheme are required to confirm their booth layout before September 28th, 2010 (Please refer to the Form 6 of the Construction Guideline). Or else, the booth shall be constructed as standard shell scheme, and any cost about layout alternation shall be borne by the exhibitor.

4.1.2 All exhibitors of shell scheme are required to confirm their fascia name before September 28th, 2010 (Please refer to the Form 1 of the Construction Guideline). Or else, the fascia shall be named as that of the Application Form, and any cost about fascia alternation shall be borne by the exhibitor.

4.2 Exhibitor Registration

4.2.1 The exhibitors of shell scheme are required to register at 1A Service Counter on October 18th-20th, 2010 before their entering the exhibition hall.

4.2.2 The materials required for registration:

- a. The copy of booth fee receipt;
- b. Safety and Fire Prevention Obligation Agreement (the signature of Legal Representative and the seal of the company are needed)

4.2.3 Issued Permits and Badges

The Exhibitor badge, Exhibitor Vehicle pass, Displaying Vehicle Pass, Freight Vehicle permit will be issued to exhibitors after all related fees are paid. For your own convenience, please read the instruction on the back of all permits and badges.

4.3 The shell schemes of the CIMAMotor 2010 will be constructed by the authorized constructors.

Any question, please contact

Mr. Long Xi

Chongqing Exhibition Center Co.Ltd

Tel: +86 (23) 68633624

E-mail: fwb@super-e.com.cn

Address: No.269, Keyuansi Road, High-tech Zone, Chongqing 400041, China

4.4 Item and Tariff

Item	Specification/Note/Utility	Tariff (RMB)	Note
Shell Scheme	3m×3m sized, 3 panels (2 for corner booth), frame, 1 fascia (in both English and Chinese), 1 desk, 2 chairs, 2 spotlight, 1 dustbin, 1 electricity socket of 220V/5A	280	Each one
	Dismantling the booth and all furniture	100	Each one for each time
Panels	Alternation and removal of the panels (including poles)	20	Each one for each time
Poles	Alternation and removal of poles	10	Each one for each time
Fascia	Place alternation	5	Each one for each time
	Colored fascia making (in Chinese)	40	Each one
	Colored fascia making (in both Chinese and English)	50	Each one

5. Regulations on Construction of Specially Structured Booths in Hall 1

Organizer Contact: Mr. Long Xi
Tel: +86 (23) 68633624

5.1 The back wall of the booth must be constructed in the same direction as indicated in the floor plan (red line).

5.2 According to the international practice of motorcycle exhibition, 4.5m is the ideal height for overall display effect, and cost effectiveness. Exhibitors are encouraged to construct their booth to the height of 4.5m. The booth over 5m in height shall be removed, and any damage and losses occurred shall be borne by the exhibitor.

5.3 Apart from the back wall of the booth as indicated in the floor plan, it is prohibited to construct the booth wall exceeding 1/3 length of the open sides of the booth.

5.4 For the booth whose back is against the venue wall (TA07、TA08、TA09、TB05、TB06 and booth of the last row of Area C), the back wall of the booth shall not be more than 3m in height, for the need of ventilation.

5.5 It is strictly prohibited for indoor booths to adopt totally enclosed type ceilings. The booth ceilings shall not be covered by anything of the continuous width of more than 2m, with the minimum open space of 0.5m. For enclosed type ceilings, it must be ensured that the ceiling shall have space for the fire prevention system.

5.6 The construction materials shall use non-inflammable or fire retardant materials. Any usage of elastic fabric, glass fiber mesh, high-temperature and high-voltage light is forbidden.

5.7 For the booth needed to be constructed with suspended ceiling, the booth structure shall be designed in compliance with the 'Distribution Plan of Suspending Points' provided by Chongqing International Convention and Exhibition Center. The rope or other structures used for suspending shall not obstruct the fire prevention system.

5.8 For all specially structured exhibition booths, the design drawings of its booth construction must be submitted to the organizer for review before September 20th, 2010. Please contact the organizer for the list of drawings required.

5.9 Any booth exceeding the limitation set or violating the fire prevention regulations shall be required to re-construct, and any damage and losses occurred shall be borne by the exhibitor.

6. Regulations on Construction of Specially Structured Booths in Hall 2

Organizer Contact: Mr. Long Xi
Tel: +86 (23) 68633624

6.1 The back wall of the booth must be constructed in the same direction as indicated in the floor plan (red line).

6.2 According to the international practice of motorcycle exhibition, 4.5m is the ideal height for overall display effect, and cost effectiveness. Exhibitors are encouraged to construct their booth to the height of 4.5m. The booth over 5m in height shall be removed, and any damage and losses occurred shall be borne by the exhibitor.

6.3 Apart from the back wall of the booth as indicated in the floor plan, it is prohibited to construct the booth wall exceeding 1/3 length of the open sides of the booth.

6.4 It is strictly prohibited for indoor booths to adopt totally enclosed type ceilings. The booth ceilings shall not be covered by anything of the continuous width of more than 2m, with the minimum open space of 0.5m. For enclosed type ceilings, it must be ensured that the ceiling shall have space for the fire prevention system.

6.5 The construction materials shall use non-inflammable or fire retardant materials. Any usage of elastic fabric, glass fiber mesh, high-temperature and high-voltage light is forbidden.

6.6 For the booth needed to be constructed with suspended ceiling, the booth structure shall be designed in compliance with the "Distribution Plan of Suspending Points" provided by Chongqing International Convention and Exhibition Center. The rope or other structures used for suspending shall not obstruct the fire prevention system.

6.7 For all specially structured exhibition booths, the design drawings of its booth construction must be submitted to the organizer for review before September 20th, 2010. Please contact the organizer for the list of drawings required.

6.8 Any booth exceeding the limitation set or violating the fire prevention regulations shall be required to re-construct, and any damage and losses occurred shall be borne by the exhibitor.

7. General Regulations for Booth Installing

Organizer Contact: Mr. Long Xi

Tel: +86 (23) 68633624

Venue Contact: Mr. Song Zhengyang

Tel: +86 (23) 62609109

7.1 Freight Entry & Exit: All freight loading and unloading must be operated in the designated area located in the back of the venue. Freight Vehicle permit is compulsory for each freight vehicle entering into the exhibition area.

7.2 All exhibitors must comply with the national regulations about safety and fire prevention:

7.2.1 The certificates issued by the organizer such as Construction Permit and Exhibitor badge are compulsory for entering into the exhibition hall. All constructors of specially structured booth must wear the uniform of the company.

7.2.2 No inflammable, explosive, poisonous, and corrosive materials and restrained knives are permitted in the exhibition hall. The following operation must be authorized in written by the police:

--Any display and use of dangerous electrical, mechanic, and chemical apparatus;

--Any use of poisonous and dangerous materials including inflammable liquid, compressed gas, or chemicals.

7.2.3 Processing tools such as electric saw shall not be used for construction inside the exhibition hall, nor shall open fire operations such as electric welding and pneumatic welding be executed. In case of special requirements, the constructor must go to 1C Service Counter to go through application formalities. Construction can only start after the application has been approved. The venue keeps the right to stop the operation and detain the tools if any violating.

7.2.4 The construction materials shall use non-inflammable or fire retardant materials.

7.2.5 The fire extinguisher should be equipped with the ratio of one for each 50m² for specially structured booth, and one for each shell scheme (9m²). The organizer keeps right to suspend power supply if any violating.

7.2.6 When each constructor is constructing exhibition booth, it shall not set up obstructions in front of the fire prevention facility, monitoring facility, ventilation outlet, emergency exits and etc.

7.2.7 It is not allowed to put up or hang any exhibits, promotion materials or other signs at the fire prevention facility and lightings.

7.2.8 The operation of strong chemicals and noisy work is not allowed in the exhibition hall.

7.2.9 Smoking is strictly prohibited in the exhibition hall.

7.2.10 It is prohibited to use iodine-tungsten lamp and high pressure mercury lamp and etc.

7.2.11 The connection of the electrical apparatus within the booth shall be performed by the qualified electrician.

7.3 The requirement for electricity supply must be applied at 1C Service Counter.

7.4 The booth construction shall be carried out only within the booth area. Any exhibits and booth shall not exceed the leased area.

7.5 After the exhibits are unpacked, the packing boxes shall be moved to the designated area near to the Freight Exit. Exhibitors themselves shall be responsible for their packing boxes from loss and rain. Public area such as corridor will be cleaned by the organizer. The exhibitor shall be responsible for the cleaning within their own booth.

7.6 All exhibitors and constructors must not damage or alter any part of the exhibition hall. Or else all cost and losses occurred shall be borne by the exhibitor.

7.7 Any part of the venue shall not be altered. Nailing, screwing, and drilling on any part of the venue is not allowed.

7.7 Only erasable chalk and authorized paste are allowed to mark on the floor of exhibition hall, but the marks shall be cleaned completely by exhibitors before the booth dismantling.

7.8 Only cleanable paste could be used for fixing carpet or other items. Un-cleanable paste is not allowed on any part of exhibition hall and furniture. All damages and cost occurred shall be borne by the exhibitor if any violating.

7.9 Only safety glass is permissible. The edges of the glass panes must be worked or protected in such a manner that there is no danger of injury. Components made wholly of glass must be marked at eye level.

7.10 The loading capacity of each floor must be taken into consideration. If there is vibration part on the exhibits, then 50% of the load capacity of the floor will be reduced.

7.11 The automatic escalator can not be used for the transportation of goods, facility, and furniture and etc..

7.12 Basic processing of painting work is prohibited in the exhibition hall with the exception of paint repair for exhibits during the installing period. The following protection measures should be adopted in such case:

- The painting work should be carried out in the area with good ventilation;
- Environmentally friendly paint must be used;
- The floor must be protected from pollution;
- Any part of the exhibition hall and furniture can not be painted;
- The cleaning of the paint brush must be carried out of the exhibition hall.

7.13 Special Notice for Shell Scheme:

- Please do not bring similar booth furniture into the exhibition hall without permission from the organizer;
- Any changes, damages and alternation on booth and furniture are not permitted;
- Any decorations (including extra fascia, covering, signs, balloons, etc) are not allowed to install on the structure of the Shell Scheme by any nailing, screwing, and drilling;
- Any paint, glue and un-cleanable paste are not allowed on panels;
- Any construction including company logo over 2.48m in height shall be authorized by the organizer;
- The chairs and desks can not be moved and stepped on at any time.

7.14 Special Notice for Specially Structured Booth:

- The constructors of specially structured booth and special shell scheme shall pay for Construction Permit, Freight Vehicle permit, Administrative Fee, Electricity Fee, and Construction Deposit when they complete the application formalities;
- Wooden material must be covered by fire-prevention board or painted by fire-prevention paint for three times on both sides (fire-prevention painting is not allowed in exhibition hall, and it must be done before entering the exhibition hall);
- The designed structural strengths of all booths shall meet the strength required by the load. During the

installing period efforts shall be made to ensure the overall strength, stiffness, stability and local stability of the exhibition booth structure. Any obstructions on the fire prevention facilities, and emergency exit and etc are not allowed. Specially structured booth shall be designed reasonably so as not to obstruct visually the neighboring booth.

-- The construction area of a booth must comply with the area specified in the submitted application. Any part of the booth (including the upper part) and exhibits can not exceed the leasing border line. The obstruction of the fire-prevention facilities and emergency exit is not allowed.

-- The booth ceiling can not be enclosed, and Any usage of elastic fabric, glass fiber mesh is not allowed;

-- Only authorized adhesive tape can be used for carpet. The cost for cleaning will be borne by the exhibitor involved if any violating.

-- Any paste on the pillar of exhibition hall is not allowed. Only cleanable paste can be used for carpet or else items on the cement floor. Any paste on stony floor and walls are not permitted. Any sticky drawing and promotion material are not allowed. The cost for cleaning will be borne by the exhibitor involved in any violating.

-- It is not allowed to put up or hang any exhibits, promotion materials or other signs at the corridor, entrance, fire prevention facilities and ventilation outlet and etc. Any nailing, screwing, drilling on any part of the exhibition hall is not allowed. The damage and loss occurred will be borne by the exhibitor involved in any violating.

-- It is prohibited to do any work relating to booth construction in the Entrance Hall. Any alternation on structure of exhibition hall including floor, walls, doors, windows and etc is not allowed. Any damage and losses occurred shall be borne by the exhibitor involved if any violating.

-- For the booth whose back wall is facing the corridors, the back wall must be properly decorated. It is not allowed to put any promotional material and etc on the back wall of the neighboring booth.

-- The connection of electricity apparatus must be authorized before the operation. Any unauthorized electrical connection and alternation of fire prevention facility is strictly prohibited.

-- The qualification of electrician and welding operator is compulsory for booth construction.

-- The booth construction plan should include the front view, back view and sectional drawings of the booth, with the dimensions, materials, instructions, and electricity capacity marked, and circuit diagram;

-- Electricity cabinet should be settled in the area where is prominent, safe, and easy to operate. Under no circumstance shall it be placed in the corridor.

-- The construction of suspended ceiling must be authorized. The fire prevention facility and lightings should not be used as suspending point. Due to the availability of the escalator, please contact the venue in advance.

-- Please do not bring similar booth furniture and material into the exhibition hall. In case of necessity, please contact the venue office to get the furniture and material registered before entering into the exhibition hall. Or else the venue office keeps the right to detain the furniture and material when they are leaving the exhibition hall.

-- The organizer and the concerned governmental department keep the right to revise the construction plan submitted by the exhibitors and constructors. All construction work can only be carried out after they are authorized. Or else the damages and losses occurred shall be borne by the exhibitor.

-- On account of fire prevention and safety, two-story booths are not permitted. In case of necessity, the application in written must be made, with the following regulations:

- (1) Two-story booths can only be designed and constructed by the qualified constructors.

(2) Whether the two-story booth can be constructed depends on its exact location and the booth area. The factors including overall effect of the exhibition, visibility of concerned signals, and visual influence to the neighboring booth and etc shall be considered.

(3) The upper floor shall not be exceeding the 1/3 of the ground floor in terms of area, and it can be used only for business meeting;

(4) The two-story booth must be steel-structured, and all material must comply with the concerned regulations about floor, walls, and ceiling. Construction material including steps, and carpet should be fire retardant (relating certificate is needed.)

(5) One fire alarm should be installed every 8m on ceiling.

(6) Fire extinguisher should be equipped with every booth;

(7) Stairs, opening display area and meeting area should be at least 3m away from the corridors.

(8) The distance of at least 3 meters should be kept between the two neighboring booths. If not possible, the partition of at least 2m in height should be placed, and the side facing neighboring booth should be clean and neat, which the neighboring exhibitor could use for product promotion.

(9) The rail of the upper floor shall not be less than 0.9m in height. To avoid someone put something on the rail, the section of the rail must be in circle shape.

(10) All stairs must be able to support at least 5.0 kN/m² in accordance with DIN 18065.

(11) The rails must be able to support at least 1.0 kN/ m².

(12) The distance from any point of the upper floor to a hall corridor may not exceed 25m.

(13) If the upper floor area is less than 100 m², it must be equipped with one stairs leading to the corridor; If the upper floor area exceeds 100m², at least two stairs are required and one of them must lead to the corridor. The organizer keeps the right to require extra fire prevention and safety facilities at its own discretion.

(14) The completed construction plan of two-story booth must be submitted to the organizer before September 20th, 2010.

(15) Because the construction plan of two-story booth must be approved by qualified companies, the cost occurred shall be borne by the exhibitor.

(16) A person responsible for site security must be appointed to deal with emergency during the exhibition.

The exhibitor must be responsible for all losses and damages occurred about their two-story booth, and they must obey the supervision of the organizer throughout the exhibition.

8. General Regulations for Booth Dismantling

Organizer Contact: Mr. Long Xi

Tel: +86 (23) 68633624

Venue Contact: Mr. Song Zhengyang

Tel: +86 (23) 62609109

- 8.1** The exhibitors should get ready for booth dismantling according to the exhibition schedule. Brochures, small-sized exhibits and posters and etc. should be packed in time. The working staff involved in stand dismantling should possess relevant badges to enter the exhibition hall.
- 8.2** Please get your 'Exit Permit' approved and signed by the organizer before taking your exhibits out of the venue.
- 8.3** The exit of large-sized exhibits must be arranged by the organizer.
- 8.4** The venue floor, walls, pillars, and furniture and etc. can not be damaged at any time. Overturning of the booth without any guidance or support, throwing things from high places, noise and etc are not permitted.
- 8.5** The corridors must not be used at any time for the storage of exhibits.
- 8.6** The operation of welding, cutting, and grinding can only be carried out under the inspection of the venue office after they are authorized in written. If any accident occurred, all losses and cost shall be born by the exhibitor or constructor.
- 8.7** Any part of venue can not be used as for supporting large-sized exhibits when they are transported. It is strictly prohibited to drag the exhibits against the floor forcefully.
- 8.8** Before the disconnection of electrical facilities, please notify the venue staff to make sure that the power supply has been switched off. All accident or damage occurred shall be born by the exhibitor or constructor if any violating.
- 8.9** The venue furniture including spotlight, patch board, telephone lines, table, chair, panel, and poles and etc should be taken good care to prevent from damage and losing.
- 8.10** The trash in large size including sands, brick, wooden, and glass shall be cleaned out of the venue by exhibitors before the deposit is refunded.
- 8.11** All vehicles except the Freight Vehicle are not allowed to park near the Freight Exit or corridor. All Freight Vehicle must comply with the command from the working staff. The loaded vehicle is not allowed to stay around the venue. All accident or damage occurred shall be born by the exhibitors if any violating.
- 8.12** Please take good care of your personal belongs, and any losses occurred shall be borne by yourself.

For more details, please contact the organizer.

9. Forms for Booth Construction



October 21-24
Chongqing • China
www.cimamotor.com

October 10-24, 2010

Deadline: September 28th, 2010

<p><u>Form 9.1 - Shell</u></p> <p><u>Scheme Fascia</u></p> <p><u>Name</u></p>
--

For all exhibitors of Shell Schemes in Hall 2-Please provide us the company name to be shown on the Fascia Board of your booth.

Company Name in Chinese (Maximum 15 Chinese characters)

--	--	--	--	--	--	--	--	--	--	--	--	--	--	--	--	--	--	--	--

Company Name in English (in Capital letter, and only if you need the English one)

--	--	--	--	--	--	--	--	--	--	--	--	--	--	--	--	--	--	--	--	--

Booth No. _____

Contacts: _____

Tel: _____

After the completion, please return the form to the organizer at:

E-mail: fwb@super-e.com.cn

Tel: +86(23)68633624

Fax: +86(23)6861388

October 10-24, 2010

Deadline: September 20th, 2010

Exhibitors who need to do stand construction must complete this form. (Applicable to those who have contracted for raw space booth only)

Exhibitor or its constructor should submit the specially structured booth design to the organizer for the approval during the period September 20th –October 9th, 2010.

Overtime Charge: Exhibitors are required to work within the installation period (October 18th -20th, 2010, 8: 30 am-18: 00 pm). Exhibitor shall notify 1C Service Counter before 17:00 and bear the overtime charge if they want to continue their working after 18:00 pm.

This form should be jointly signed by the exhibitor and the appointed constructor.

Stand Construction for Raw Space	
Booth No. _____	<input type="checkbox"/> Hall 1 <input type="checkbox"/> Hall 2 Total Contracted Space: _____ m ²
As the exhibitor and constructor of CIMAMotor 2010, we declare here we will accept all relating regulations of the organizer.	
<u>Exhibitor:</u>	
Company Name: _____	
Contact: _____	Position: _____
Tel: _____	Fax: _____ E-mail: _____
<u>Constructor:</u>	
Company Name: _____	
Contact: _____	Position: _____
Tel: _____	Fax: _____ E-mail: _____

After the completion, please return the form to the organizer at:

E-mail: fwb@super-e.com.cn

Tel: +86(23)68633624

Fax: +86(23)6861388

 October 21-24
Chongqing · China
CIMAMotor 2010 www.cimamotor.com

October 10-24, 2010

Deadline: October 9th, 2010

**Form 9.3 -
Administrative
Fee**

For the exhibitor of specially structured booth and special shell scheme, please visit www.cqcec.com to download and fill out the 'The Form of Administrative Fee'.

After the completion, please fax the form to +86 (23) 62609109

 October 21-24
Chongqing · China
CIMAMotor 2010 www.cimamotor.com

October 10-24, 2010

Deadline: October 9th, 2010

**Form 9.4 -
Application
Form for Power
Supply**

For the exhibitors of specially structured booth, and shell scheme who need electricity of more than 250 W, please visit www.cqcec.com to download and fill out 'Application form for Power Supply'.

After the completion, please fax the form to +86 (23) 62609109

 October 21-24
Chongqing · China
CIMAMotor 2010 www.cimamotor.com

October 10-24, 2010

Deadline: October 9th, 2010

**Form 9.5 - Application
Form of Telephone and
Internet Access**

If you need telephone or internet access, please visit www.cqcec.com to download and fill out the form of 'Application Form of Telephone and Internet Access'.

After the completion, please fax the form to +86 (23) 62609109

October 10-24, 2010

Deadline: September 28th, 2010

Exhibitor: Expo: Date: _____Month _____Day _____Year	Booth No. _____ <input type="checkbox"/> Hall 1 <input type="checkbox"/> Hall 2 Tel: Fax:
--	---

Note	<ul style="list-style-type: none"> Please fax this form back to the organizer after filling it out; After receiving this form, if the organizer has suggestions to make, the organizer will contact you in one working day; If you want to make any alternation, please fax this form back to the organizer before September 28th, 2010, then the service of alternation is free of charge, or it will be charged according to the tariff list.
------	---

Tariff			
Item	Specification/Note/Utility	Rates	Unit
Shell Scheme	3m×3m sized, 3 panels (2 for corner booth), frame, a fascia (in both English and Chinese), 1 desk, 2 chairs, 2 spotlight, 1 dustbin, 1 electricity of 220V/5A	280	per booth
	Dismantling the booth and all furniture	100	per booth for each time

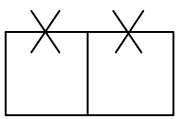
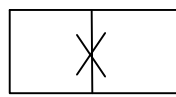
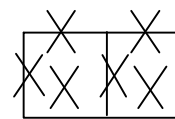
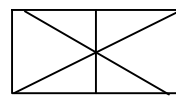
Please tick one '☐'	Panel removal options <input type="checkbox"/> A <input type="checkbox"/> B <input type="checkbox"/> C <input type="checkbox"/> D <input type="checkbox"/> E			
 A. only in entrance	 B. Between the neighboring booth	 C. all of panels, keeping the frame	 D. all of panels and frame	E. Others (to be drawn by the exhibitor)

Please fax to the completed form to

Mr. Long Xi

Chongqing Exhibition Center Co., Ltd

E-mail: fwb@super-e.com.cn

Fax: +86 (23) 68634004

Tel: +86 (23) 68633624

Address: No.269, Keyuansi Road, High-tech Zone, Chongqing 400041, Chongqing, China



October 21-24
Chongqing · China
www.cimamotor.com

**Form 9.7 -
Furniture Renting**

October 10-24, 2010

Deadline: September 28th, 2010

Exhibitor:
Expo:
Date: _____Month _____Day _____Year

Booth No. _____ Hall 1 Hall 2
Tel:
Fax:

No.	Code	Furniture	Renting fee for each one(RMB)	Deposit for each one (RMB)	Quantity	Sub-total (RMB)	Note
1							
2							
3							
4							
5							
Total (¥)							

Note:

- For the details, such as the picture, renting fee, and specification, please refers to 'Stand Furniture';
- After you fill in the form, please get it signed and stamped, and fax to: +86 (23) 68634004

Contact: Miss Liu Juan Tel: +86 (23) 68634004

Please pay the renting fee and deposit to the following account before September 28th, 2010:

Exact Account Name: UNIDO SPX CHONGQING

Name of the Bank: BANK OF CHINA, CHONGQINGBRANCH, JIULONGPO SUB-BRANCH

Address of the Bank: 1 TUANJIE ROAD, JIULONGPO DISTRICT, CHONGQONG, CHINA

SWIFT - BIC Code: BKCHCNBJ59A

Account Number: 864427595498092001

Currency of the Account: USD

Zip Code / City: 400050 CHONGQING

Country: CHINA

Exhibitor Signature: _____

Date: _____

10. Constructors List

No.	Company Name	Contact	Mobile Number	Construction Cases in China Chongqing International Auto Industry Fair (Auto Chongqing)
1	Beijing Syma Exhibition Engineering Co., Ltd	Zeng Yougao	13808172459	Chana Ford
2	Beijing Lihui Huanyu Exhibition Service Co., Ltd	Ma Yong	13910199043	BMW
3	Parco Advertising Co., Ltd, Guangzhou Office	Cai Riliang	13632332014	Faw Toyota
4	Shimizu International Production Services (Beijing) Inc.	Wang Xin	13701286536	ACURA
5	Shanghai Yangzijiang Advertising Co., Ltd	Du Zengguang	13901744053	Shanghai Volkswagen
6	Chongqing Desi Exhibition & Operation Co., Ltd	Xiong Bo	13808373893	Lamborghini, Aston Martin
7	Uniplan Shanghai	Miss Hu	020-85597788-203	Guangzhou Honda
8	Shanghai Excelland Advertising Co., Ltd	Li Tao	15801711300	Dongfeng Yueda Kia
9	Chongqing Taller Exhibition Co., Ltd	Liu Shaode	13983211737	Ford, Peugeot
10	Chongqing Zhongbang Chuangyi Exhibition Co., Ltd	Luo Guofeng	13908377119	Ruifeng, Hainan Mazda
11	Chongqing Linghang Guanda Exhibition Culture Co., Ltd	Huang Xing	13908337233	Lifan, Chana

III FREIGHT FORWARDERS

FREIGHT FORWARDERS OF CIMAMotor 2010

CIMAMotor 2010 authorizes Beijing APC International Air & Sea Freight forwarding Co., Ltd Chongqing Office as its freight forwarder for international shipment, and other 5 companies including Zhongtie Logistics Group Co., Ltd. Chongqing Branch, KERRYEAS Logistics Co., Ltd. Chongqing Branch, China Railway Express Co., Ltd Chongqing Branch, China Air Express Chongqing Branch, and Minsheng Industrial (Group) Co., Ltd as its freight forwarders for domestic shipment.

1. International Shipment

Beijing APC International Air & Sea Freight Forwarding Co., Ltd Chongqing Office

Contact: Mr. Qin Jiang

Tel: +86-23-67877031, 67877030

Fax: +86-23-67870202

Mobile: +86-13628470487

E-mail: sebastian.qin@apcbj.com.cn

Website: www.apcbj.com.cn

Address: Room 2030, Oriental Time Square, 52#, Jian Xin North Road, JiangBei District, Chongqing, 400020, China

2. Domestic Shipment

2.1 Zhongtie Logistics Group Co., Ltd. Chongqing Branch

Contact: Mr. Zhang Guoliang

Tel: 86-23-68799057, 68799059

Fax: 86-23-68799350

Mobile: 86-13883927889

E-mail: zhangguoliang@ztky.com

Website: www.ztky.com

Address: No.12, Keyuanyi Street, High-tech Zone, Chongqing 400039, China

2.2 KERRYEAS Logistics Co., Ltd. Chongqing Branch

Contact: Mr. Wu Dehai

Tel: 86-23-67589421

Fax: 86-23-6188629

Mobile: 86-13983858453

E-mail: dehaiwu@kerryeas.com

Website: www.kerryeas.com

Address: NO.1 Baosheng Road, Yu Bei District, Chongqing 401120, China

2.3 China Railway Express Co., Ltd Chongqing Branch

Contact: Mr. Zhu Jun

Tel: 86-23-61860109

Fax: 86-23-61860127

Mobile: 86-13062389322

E-mail: zhujuncre@126.com

Website: www.cre.cn

Address: CRE Business Office of Chongqing North Railway Station, Chongqing 401147, China

2.4 China Air Express Chongqing Branch

Contact: Ms. Li Zhaohong

Tel: 86-23-67715964

Fax: 86-23-67715960

Mobile: 86-13908385530

E-mail: lizhaohong1059@yahoo.com.cn

Website: www.cae.com.cn

Address: No.Fu9, Yunshan North Road, Yubei District, Chongqing 401147, China

2.5 Minsheng Industrial (Group) Co.,Ltd

Contact: Mr. Cui Tao

Tel: 86-23-63883518

Fax: 86-23-86588119

Mobile: 86-13594219172

E-mail: cuitao@msshipping.cn

Website: www.msshipping.cn

Address: 4/F, Minsheng Building, No.83, Xinhua Road, Yuzhong District, Chongqing 400011, China

IV FLIGHTS & HOTELS

FLIGHTS

Beijing, China (PEK) to Chongqing, China (CKG)

Flight No. / Airline	Depart	Arrive	Plane model	Stopover	Frequency
 CA1419	PEK 07 :30	CKG 10 :00	JET	0	Mon/ Tue/ Wed/ Thu/ Fri/ Sat/ Sun
 SC1419	PEK 07 :30	CKG 10 :00	JET	0	Mon/ Tue/ Wed/ Thu/ Fri/ Sat/ Sun
 CZ8106	PEK 07 :40	CKG 10 :20	319	0	Mon/ Tue/ Wed/ Thu/ Fri/ Sat/ Sun
 CZ3183	PEK 07 :50	CKG 10 :20	JET	0	Mon/ Tue/ Wed/ Thu/ Fri/ Sat/ Sun
 CA1429	PEK 09 :30	CKG 12 :00	738	0	Mon/ Tue/ Wed/ Thu/ Fri/ Sat/ Sun
 3U8830	PEK 10 :10	CKG 12 :40	320	0	Mon/ Tue/ Wed/ Thu/ Fri/ Sat/ Sun
 CZ8129	PEK 10 :30	CKG 13 :10	319	0	Mon/ Tue/ Wed/ Thu/ Fri/ Sat/ Sun
 CA4130	PEK 11 :30	CKG 14 :00	JET	0	Mon/ Tue/ Wed/ Thu/ Fri/ Sat/ Sun
 CA4138	PEK 12 :30	CKG 15 :00	JET	0	Mon/ Tue/ Wed/ Thu/ Fri/ Sat/ Sun
 CA1439	PEK 13 :30	CKG 16 :00	321	0	Mon/ Tue/ Wed/ Thu/ Fri/ Sat/ Sun
 HU7161	PEK 13 :30	CKG 15 :50	738	0	Mon/ Tue/ Wed/ Thu/ Fri/ Sat/ Sun
 SC1439	PEK 13 :30	CKG 16 :00	321	0	Mon/ Tue/ Wed/ Thu/ Fri/ Sat/ Sun
 CA1411	PEK 14 :30	CKG 17 :00	JET	0	Mon/ Tue/ Wed/ Thu/ Fri/ Sat/ Sun
 CA1409	PEK 15 :30	CKG 18 :00	321	0	Mon/ Tue/ Wed/ Thu/ Fri/ Sat/ Sun
 CA1435	PEK 16 :30	CKG 19 :00	738	0	Mon/ Tue/ Wed/ Thu/ Fri/ Sat/ Sun
 SC1435	PEK 16 :30	CKG 19 :00	738	0	Mon/ Tue/ Wed/ Thu/ Fri/ Sat/ Sun
 3U8832	PEK 16 :45	CKG 19 :10	319	0	Mon/ Tue/ Wed/ Thu/ Fri/ Sat/ Sun
 KN2285	NAY 17 :30	CKG 20 :00	738	0	Mon/ Tue/ Wed/ Thu/ Fri/ Sat/ Sun
 CA4142	PEK 17 :30	CKG 20 :00	JET	0	Mon/ Tue/ Wed/ Thu/ Fri/ Sat/ Sun
 CA4144	PEK 18 :30	CKG 20 :55	738	0	Mon/ Tue/ Wed/ Thu/ Fri/ Sat/ Sun
 CA4136	PEK 19 :30	CKG 22 :00	JET	0	Mon/ Tue/ Wed/ Thu/ Fri/ Sat/ Sun
 3U8834	PEK 21 :30	CKG 23 :55	320	0	Mon/ Tue/ Wed/ Thu/ Fri/ Sat/ Sun

Shanghai, China (PVG) to Chongqing, China (CKG)

Flight No. / Airline	Depart	Arrive	Plane model	Stopover	Frequency
 FM9545	PVG 08 :15	CKG 10 :50	JET	0	Mon/ Tue/ Wed/ Thu/ Fri/ Sat/ Sun
 MU8285	PVG 08 :15	CKG 10 :50	JET	0	Mon/ Tue/ Wed/ Thu/ Fri/ Sat/ Sun
 CZ5419	PVG 08 :55	CKG 11 :35	320	0	Mon/ Tue/ Wed/ Thu/ Fri/ Sat/ Sun
 FM5419	PVG 08 :55	CKG 11 :35	320	0	Mon/ Tue/ Wed/ Thu/ Fri/ Sat/ Sun
 MU5419	PVG 08 :55	CKG 11 :35	320	0	Mon/ Tue/ Wed/ Thu/ Fri/ Sat/ Sun
 CZ5421	PVG 10 :50	CKG 13 :25	320	0	Mon/ Tue/ Wed/ Thu/ Fri/ Sat/ Sun
 FM5421	PVG 10 :50	CKG 13 :25	320	0	Mon/ Tue/ Wed/ Thu/ Fri/ Sat/ Sun
 MU5421	PVG 10 :50	CKG 13 :25	320	0	Mon/ Tue/ Wed/ Thu/ Fri/ Sat/ Sun
 3U8972	PVG 11 :10	CKG 13 :40	320	0	Mon/ Tue/ Wed/ Thu/ Fri/ Sat/ Sun
 CA4544	PVG 11 :35	CKG 14 :10	JET	0	Mon/ Tue/ Wed/ Thu/ Fri/ Sat/ Sun
 SC4544	PVG 11 :35	CKG 14 :10	JET	0	Mon/ Tue/ Wed/ Thu/ Fri/ Sat/ Sun
 CZ8102	PVG 11 :45	CKG 14 :20	319	0	Mon/ Tue/ Wed/ Thu/ Fri/ Sat/ Sun
 CA158	PVG 12 :45	CKG 15 :20	738	0	Mon/ Tue/ Wed/ Thu/ Fri/ Sat/ Sun
 FM9469	PVG 13 :25	CKG 16 :00	738	0	Mon/ Tue/ Wed/ Thu/ Fri/ Sat/ Sun
 MU9469	PVG 13 :25	CKG 16 :00	738	0	Mon/ Tue/ Wed/ Thu/ Fri/ Sat/ Sun
 FM9267	SHA 14 :05	CKG 18 :10	JET	1	Tue/ Thu/ Sat/ Sun
 MU9667	SHA 14 :05	CKG 18 :10	JET	1	Tue/ Thu/ Sat/ Sun
 CZ5425	PVG 14 :40	CKG 17 :15	320	0	Mon/ Tue/ Wed/ Thu/ Fri/ Sat/ Sun
 FM5425	PVG 14 :40	CKG 17 :15	320	0	Mon/ Tue/ Wed/ Thu/ Fri/ Sat/ Sun
 FM9547	PVG 15 :40	CKG 18 :15	738	0	Mon/ Tue/ Wed/ Thu/ Fri/ Sat/ Sun
 MU8287	PVG 15 :40	CKG 18 :15	738	0	Mon/ Tue/ Wed/ Thu/ Fri/ Sat/ Sun
 MU5423	SHA 16 :40	CKG 19 :15	323	0	Mon/ Tue/ Wed/ Thu/ Fri/ Sat/ Sun
 CA4542	PVG 19 :55	CKG 22 :25	738	0	Mon/ Tue/ Wed/ Thu/ Fri/ Sat/ Sun
 3U8976	PVG 20 :40	CKG 23 :10	319	0	Mon/ Tue/ Wed/ Thu/ Fri/ Sat/ Sun
 FM847	PVG 20 :50	CKG 23 :10	738	0	Tue/ Thu/ Sun
 CZ5427	PVG 21 :05	CKG 23 :40	321	0	Fri/ Sat
 CZ5427	PVG 21 :05	CKG 23 :40	321	0	Mon/ Tue/ Wed/ Thu/ Sun
 FM5427	PVG 21 :05	CKG 23 :40	321	0	Fri/ Sat
 FM5427	PVG 21 :05	CKG 23 :40	321	0	Mon/ Tue/ Wed/ Thu/ Sun
 MU5427	PVG 21 :05	CKG 23 :40	321	0	Fri/ Sat
 MU5427	PVG 21 :05	CKG 23 :40	321	0	Mon/ Tue/ Wed/ Thu/ Sun

Hong Kong, China (HKG) to Chongqing, China (CKG)

Flight No. / Airline	Depart	Arrive	Plane model	Stopover	Frequency
CA6506	HKG 13 :50	CKG 16 :05	320	0	Mon-Tue-Wed-Thu-Fri-Sat-Sun
CX6848	HKG 13 :50	CKG 16 :05	EQV	0	Mon-Tue-Wed-Thu-Fri-Sat-Sun
KA840	HKG 13 :50	CKG 16 :05	EQV	0	Mon-Tue-Wed-Thu-Fri-Sat-Sun
CA420	HKG 18 :25	CKG 20 :30	73G	0	Mon-Tue-Wed-Thu-Fri-Sat-Sun
CX6130	HKG 18 :25	CKG 20 :30	EQV	0	Mon-Tue-Wed-Thu-Fri-Sat-Sun
KA1420	HKG 18 :25	CKG 20 :30	EQV	0	Mon-Tue-Wed-Thu-Fri-Sat-Sun

Guangzhou, China (CAN) to Chongqing, China (CKG)

Flight No. / Airline	Depart	Arrive	Plane model	Stopover	Frequency
 CA4354	CAN 07 :50	CKG 09 :35	JET	0	Mon/ Tue/ Wed/ Thu/ Fri/ Sat/ Sun
 SC4354	CAN 07 :50	CKG 09 :35	JET	0	Mon/ Tue/ Wed/ Thu/ Fri/ Sat/ Sun
 CZ3949	CAN 08 :10	CKG 09 :50	73G	0	Mon/ Tue/ Wed/ Thu/ Fri/ Sat/ Sun
 MU7355	CAN 08 :10	CKG 09 :50	73G	0	Mon/ Tue/ Wed/ Thu/ Fri/ Sat/ Sun
 CZ3463	CAN 09 :10	CKG 10 :50	319	0	Mon/ Tue/ Wed/ Thu/ Fri/ Sat/ Sun
 MU7353	CAN 09 :10	CKG 10 :50	319	0	Mon/ Tue/ Wed/ Thu/ Fri/ Sat/ Sun
 3U8793	CAN 10 :25	CKG 12 :05	319	0	Mon/ Tue/ Wed/ Thu/ Fri/ Sat/ Sun
 CA4320	CAN 10 :45	CKG 12 :30	JET	0	Mon/ Tue/ Wed/ Thu/ Fri/ Sat/ Sun
 CZ3405	CAN 11 :15	CKG 12 :55	738	0	Mon/ Tue/ Wed/ Thu/ Fri/ Sat/ Sun
 MU7303	CAN 11 :15	CKG 12 :55	738	0	Mon/ Tue/ Wed/ Thu/ Fri/ Sat/ Sun
 CZ3425	CAN 13 :45	CKG 15 :40	73G	0	Mon/ Tue/ Wed/ Thu/ Fri/ Sat/ Sun
 MU7309	CAN 13 :45	CKG 15 :40	73G	0	Mon/ Tue/ Wed/ Thu/ Fri/ Sat/ Sun
 CZ8114	CAN 15 :30	CKG 17 :20	320	0	Mon/ Tue/ Wed/ Thu/ Fri/ Sat/ Sun
 CA4350	CAN 16 :20	CKG 17 :55	73G	0	Mon/ Tue/ Wed/ Thu/ Fri/ Sat/ Sun
 SC4350	CAN 16 :20	CKG 17 :55	73G	0	Mon/ Tue/ Wed/ Thu/ Fri/ Sat/ Sun
 3U8746	CAN 16 :25	CKG 18 :15	320	0	Mon/ Wed/ Fri/ Sat
 CZ3485	CAN 18 :35	CKG 20 :20	JET	0	Mon/ Tue/ Wed/ Thu/ Fri/ Sun
 MU7307	CAN 18 :35	CKG 20 :20	JET	0	Mon/ Tue/ Wed/ Thu/ Fri/ Sun
 CA4342	CAN 20 :00	CKG 21 :50	73G	0	Mon/ Tue/ Wed/ Thu/ Fri/ Sat/ Sun
 3U8742	CAN 21 :25	CKG 23 :05	320	0	Mon/ Tue/ Wed/ Thu/ Fri/ Sat/ Sun
 CZ3415	CAN 21 :30	CKG 23 :10	73G	0	Mon/ Tue/ Wed/ Thu/ Fri/ Sat/ Sun
 MU7305	CAN 21 :30	CKG 23 :10	73G	0	Mon/ Tue/ Wed/ Thu/ Fri/ Sat/ Sun
 HU6206	CAN 22 :10	CKG 23 :50	JET	0	Mon/ Tue/ Wed/ Thu/ Fri/ Sat/ Sun
 PN6206	CAN 22 :10	CKG 23 :50	JET	0	Mon/ Tue/ Wed/ Thu/ Fri/ Sat/ Sun

Taipei (TPE) to Chongqing, China (CKG)

Flight No. / Airline	Depart	Arrive	Plane model	Stopover	Frequency
B7193	TPE 07 :30	CKG 10 :50	M90	0	Mon-Tue-Wed-Thu-Fri-Sat-Sun
3U8980	TPE 18 :00	CKG 21 :00	320	0	Mon-Tue-Wed-Thu-Fri-Sat-Sun
3U8980	TPE 19 :00	CKG 22 :00	320	0	Mon-Tue-Wed-Thu-Fri-Sat-Sun
	TPE 19 :20	CKG 22 :30	JET	0	Mon-Tue-Wed-Thu-Fri-Sat-Sun

Tokyo, Japan (TYO) to Chongqing, China (CKG)

Flight No. / Airline	Depart	Arrive	Plane model	Stopover	Frequency
CA158	TYO 08 :55	CKG 15 :20	738	1	Mon-Tue-Wed-Thu-Fri-Sat-Sun
NH5711	TYO 08 :55	CKG 15 :20	738	1	Mon-Tue-Wed-Thu-Fri-Sat-Sun

Seoul, Korea (SEL) to Chongqing, China (CKG)

Flight No. / Airline	Depart	Arrive	Plane model	Stopover	Frequency
CA5026	SEL 20 :25	CKG 23 :15	JET	0	n-Tue-Wed-Thu-Fri-Sat-Su

Singapore (SIN) to Chongqing, China (CKG)

Flight No. / Airline	Depart	Arrive	Plane model	Stopover	Frequency
MI972	SIN 07 :20	CKG 11 :50	319	0	Mon-Tue-Wed-Thu-Fri-Sat-Sun
SQ5172	SIN 07 :20	CKG 11 :50	319	0	Mon-Tue-Wed-Thu-Fri-Sat-Sun
MI976	SIN 14 :10	CKG 18 :40	319	0	Mon-Tue-Wed-Thu-Fri-Sat-Sun
SQ5176	SIN 14 :10	CKG 18 :40	319	0	Mon-Tue-Wed-Thu-Fri-Sat-Sun

HOTELS

Hotel	Star	Address	Contact	Room Type	Room Rate (RMB)	Distance from the exhibition center	Distance from the airport	Website
CARLTON HOTEL	5 Star	No.259, Keyuan 4 Road, Hi-tech Industrial Development Zone, Chongqing, China	Tel: 86(23)68066869 Fax: 86(23)68066868	Luxury Standard Room	378	10 km	40 km	www.cqcarltonhotel.com
				Luxury Single Room	398			
				Deluxe Suite	698			
				Executive Room	538			
				Business Suite	898			
				Executive Suite	898			
Sofitel Forebase	5 Star	137 Second Ke Yuan Street Jiulongpo District, Chongqing, China	Tel: 86(23)68639999 Fax: 86(23)68637555	Superior Room	495	10 km	40 km	www.sofitel.com.cn
				Deluxe Room	610			
				Luxury Room Club	771			
				Prestige Suite Club	1116			
Empark Grand Hotel	5 Star	No.9 Golden Resources Road, Jiangbei District, Chongqing, China	Tel: 86(23)67958888 Fax: 86(23)67958666	Superior Room	498	5 km	20 km	www.empark.com.cn
				Deluxe Room	578			
				Executive Room	738			
				Deluxe Suite	898			
				Prestige Suite Club	1228			
Kingworld Hotel	5 Star	No.9 Golden Resources Road, Jiangbei District, Chongqing, China	Tel: 86(23)86338888 Fax: 86(23)86358891	Luxury Standard Room	458	6 km	20 km	www.empark.com.cn
				Luxury Single Room	458			
				Luxury Standard Room	538			
				Luxury Single Room	538			
				Executive Standard Room	698			
				Executive Single Room	698			
				Deluxe Suite	858			
				Prestige Suite Club	1188			

Hotel	Star	Address	Contact	Room Type	Room Rate (RMB)	Distance from the exhibition center	Distance from the airport	Website
Days Hotel & Suites Chongqing	5 Star	No.7 Jinkai Avenue Development Zone of Chongqing	Tel: 86(23)67888888 Fax: 86(23)67397266	Deluxe King (No computer)	488	8 km	30 km	
				Deluxe King (Computer)	518			
				Deluxe Standard Room (NO computer)	488			
				Deluxe Standard Room (Computer)	518			
				Business Single Room	378			
				Business Standard Room	378			
JINKE GRAND HOTEL	5 Star	Huangshan Avenue, High-tech Zone North New District Chongqing	Tel: 86(23)89136666 Fax: 86(23)89136866	Business Single Room	468	7 km	30 km	
				Business Standard Room	468			
				Superior Suite	598			
				Business Suite	758			
Jinjiang Oriental Hotel	5 Star	No. 6 Xihu Road, Yubei District Chongqing, China	Tel: 86(23)67306666 Fax: 86(23)67306688	Superior King/Twin	398	30 km	15 km	
				Deluxe King/Twin	438			
				Executive Room	688			
				Executive Fashion Room	888			
				Prestige Suite Club	1088			
Crowne Plaza Chongqing Riverside	5 Star	No.587 Nanping East Road, Nan'an District, Chongqing	Tel: 86(23)62397090 Fax: 86(23)62397086	Luxury Standard Room	538	2 km	30 km	
				Deluxe King Size Room	538			
				Superior Suite	1388			

Hotel	Star	Address	Contact	Room Type	Room Rate (RMB)	Distance from the exhibition center	Distance from the airport	Website
Le Meridien Hotel	5 Star	No.10, Jiangnan Avenue, Nan'an District, Chongqing	Tel: 86(23)86388888 Fax: 86(23)86386666	Deluxe King(single room)	685	2 km	30 km	http://www.qqhotels.com/ChongqingLeMeridien/Map-Traffic.html
				Deluxe Twin	685			
				Deluxe Suite	1185			
				Royal Club King(single room)	935			
				Royal Club Twin	935			
				Royal Club Suite	1485			
J W Marriott Hotel	5 Star	77 Qing Nian Road, Yu Zhong District Chongqing, China	Tel: 86(23)63888888 Fax: 86(23)63809425	Deluxe Room(Standard room/single room)	520	3 km	20 km	http://www.marriott.com.cn
				Superior Deluxe Room(Standard room/single room)	670			
				Executive Room (Standard room/single room)	770			
				Executive Superior Room	870			
				Deluxe Superior Suite	1070			
Harbour Plaza Chongqing	5 Star	Wu-Yi Road Yuzhong District Chongqing, China	Tel: 86(23)63700888 Fax: 86(23)63726300	Superior Room (single)	450	3 km	20 km	www.harbour-plaza.com
				Superior Standard	534			
				Executive Room (single)	650			
				Executive Standard	734			
Intercontinental Hotel	5 Star	No. 101, Minzu Road, Yuzhong District Chongqing, China	Tel: 86(23)89066888 Fax: 86(23)86066656	Superior Room	610	3 km	20 km	www.intercontinental.com
				Deluxe Room	760			
				Club Room	898			
				Studio Suite	960			
				Business Suite	1380			
				Executive Suite	1480			

Hotel	Star	Address	Contact	Room Type	Room Rate (RMB)	Distance from the exhibition center	Distance from the airport	Website
Howard Johnson ITC Plaza Chongqing	5 Star	No. 66 Qingnian Middle Road, Yuzhong District. Chongqing	Tel: 86(23)63666666 Fax: 86(23)63666777	Deluxe Room(single room/Standard room)	500	3 km	20 km	
				Deluxe Business Room	600			
				Howard Johnson Suites	1500			
				Executive Room (single room / Standard room)	700			
				Executive Suite	1200			
				Executive Business Room	800			
				Deluxe Suite	1000			
Hilton Chongqing	5 Star	No 139 Zhong Shan San Lu, Chongqing, China	Tel: 86(23)89039999 Fax: 86(23)89038666	Deluxe Room(Standard room/ single room)	518	3 km	20 km	www.hilton.com
				Superior Deluxe Room(Standard room/ single room)	598			
				Executive Room(Standard room/ single room)	718			
				Deluxe Suite	1098			
				Executive Suite	1398			
Kinglead Hotel	4 Star	9 Keyuan 2 Road, Hi-tech Industrial Development Zone, Chongqing, China	Tel: 86(23)68518888 Fax: 86(23)68626868	Standard Executive room	298	8 km	40 km	www.kinglead.com
				Deluxe Single Room	338			
				Deluxe Standard room	298			
				Deluxe Executive Single Room	358			
				Deluxe Executive Standard room	358			
				Business room	418			
				Five Star Room	548			

Hotel	Star	Address	Contact	Room Type	Room Rate (RMB)	Distance from the exhibition center	Distance from the airport	Website
Chongqing Forebase Bali Royal Spa Hotel	4 Star	No.288, Keyuan Fourth Road, Jiulongpo District, Chongqing, China	Tel: 86(23)68610333 Fax: 86(23)68065358	Delicate room	168	10 km	40 km	
				Royal luxury room	269			
				Royal tolp suite	359			
				Royal luxury suite	449			
				Delicate mahjong room	629			
				Delicate mahjong room	238			
Fuli Hotel	4 Star	No. 33, Shiyang Road, Shiqiaopu, Chongqing	Tel: 86(23)68199999	standard room	210	9 km	40 km	www.fulihotel.com
				single room	210			
				executive standard room	260			
				Business Suite	458			
				Deluxe Suite	518			
Holiday Inn North Chongqing	4 Star	No.96 Wuhong Road, Yubei District, Chongqing	Tel: 86(23)67864888 Fax: 86(23)67852707	Standard Room	435	6 km	20 km	www.holidayinn.com
				Superior Room	560			
				Junior Suite	630			
				Executive Club Room	580			
				Executive Suite	665			
LaFee Plaze Hotel Chongqing	4 Star	Xuefu Avenue 11, Nanan District, Chongqing	Tel: 86(23)86387777 Fax: 86(23)86513612	Business Standard Room	258	2 km	25 km	
				Business Single Room	258			
				Luxurious Standard Room	328			
				Superior Luxurious Suite	698			
				Leisure Suite	428			
				Entertainment Suite	428			
				Luxurious Single Room	328			

Hotel	Star	Address	Contact	Room Type	Room Rate (RMB)	Distance from the exhibition center	Distance from the airport	Website
Chongqing Lihua Hotel	4 Star	No.1 Nanping Zheng Street, Nan An District, Chongqing	Tel: 86(23)62608888 Fax: 86(23)62608106	Single Room	228	1 km	15 km	www.ljhuahotel.com
				Standard Room	278			
				Business Single	298			
				Business Standard	308			
				IT Room	348			
				Deluxe Single	338			
Chongqing Lihua Hotel	4 Star	No.1 Nanping Zheng Street, Nan An District, Chongqing	Tel: 86(23)62608888 Fax: 86(23)62608106	Business Suite	438	1 km	15 km	www.ljhuahotel.com
				Apartment Suite	758			
				VIP Deluxe Suite	2088			
				Garden Suite	780			
				Apartment Suite	398			
				Deluxe Standard	348			
Chongqing Liyuan Hotel	4 Star	No. 15, Tianchen Road, Shapingba District, Chongqing	Tel: 86(23)65316666 Fax: 86(23)65319999	Standard Twin	356	20 km	30 km	www.cqliyuan.com
				Business Twin	376			
				Business Single	386			
				Admin Twin	406			
				Admin Single	416			
				Standard Suite	548			
				Business Suite	588			
				Admin Suite	588			
				Deluxe Suite	1880			
				Deluxe Feature	488			

Hotel	Star	Address	Contact	Room Type	Room Rate (RMB)	Distance from the exhibition center	Distance from the airport	Website
East Garden Hotel	4 Star	No. 55, Xuetianwan Zhengjie, Yuzhong District, Chongqing	Tel: 86(23)63892666 Fax: 86(23)63852288	Business double room and single room	258	5 km	20 km	
				Business Suite	530			
Chongqing Likai Hotel	4 Star	No. 130, Zhongshan 3 Road, Yuzhong District, Chongqing	Tel: 86(23)63632222 Fax: 86(23)63626262	Deluxe Single Room	238	15 km	30 km	
				Standard Room	238			
				Deluxe Standard Room	298			
				Business Single Room	298			
				Business Suite	360			
				Leisure Suite	398			
World Traders Hotel	4 Star	No.118 Zhourong Road, Yuzhong District, Chongqing	Tel: 86(23)63781111 Fax: 86(23)63781406	Standard Twin Room	318	15 km	33 km	www.wthotelcq.com
				Standard Single/ Twin Room	358			
				Business Single/ Twin Room	428			
				Business Suite	530			
Wanyou Conifer Hotel	4 Star	No.77, Changjiang 2 Road, Yuzhong District, Chongqing	Tel: 86(23)68718888 Fax: 86(23)68713333	Business Room	338	8 km	30 km	www.wanyouconifer.com
				Executive Room	358			
				Business Suite	388			
Yangtze Island Hotel Chongqing	4 Star	No.82 Zourong Rd, Yuzhong District, Chongqing	Tel: 86(23)86308888 Fax: 86(23)63739886	Single /Double Room	338	2 km	25 km	www.yangzidao.com
				Business Single /Double Room	398			
				Business Suite	588			

Hotel	Star	Address	Contact	Room Type	Room Rate (RMB)	Distance from the exhibition center	Distance from the airport	Website
Chongqing Xiya Hotel	4 Star	No. 33, Yuzhou Road, Yuzhong District, Chongqing	Tel: 86(23)68600999 Fax: 86(23)68600084	Standard room	200	8 km	35 km	www.xiyahotel.cn
				Features Double Suite	268			
				Deluxe Standard Room	228			
				Deluxe Suite (single / double)	288			
				Business Single Room	220			
				Business Suite	348			
				Executive Single Room	388			
Executive Suite	408							
Junchao Hotel	4 Star	Villa A, Juxin Plaza, 6 Longji Road, Chongqing	Tel: 86(23)67768533 Fax: 86(23)67768555	Standard/ Single Room B	159	10 km	30 km	
				Standard/Single Room A	179			
				Business Standard/ Single Room B	199			
				Business Standard/ Single Room A	219			
				Deluxe Single/ Standard Room	269			
Mingyuan Hotel - Chongqing	3 Star	No.333, Xinhua Road, Yuzhong District, Chongqing	Tel: 86(23)63819999	Triple Room	180	2km	20km	www.cqmyjd.com
				Single Room	130			
				Standard Room	150			
				Business Suite	180			
				Single Suite	180			

Hotel	Star	Address	Contact	Room Type	Room Rate (RMB)	Distance from the exhibition center	Distance from the airport	Website
Chongqing Meiyu Hotel	3 Star	No.232,Nanqu Road, Yuzhong District, Chongqing	Tel: 86(23)61686666	Deluxe Standard Room	180	2km	25km	
				Deluxe Single Room	150			
				Executive Single Room	190			
				Executive Standard Room	190			
Chongqing Huangqiao Hotel	3 Star	No.Fu2,238,Renming Road, Yuzhong District, Chongqing	Tel: 86(23)63897999	Suite	228	5km	30km	
				Deluxe Standard Room	148			
				Business Standard Room	158			
				Standard Room	138			
Chongqing Yudu Hotel	3 Star	No. 168, BaYi Road, YuZhong District ,ChongQing	Tel: 86(23)63828888	Single Room	158	3.5km	30km	www.cqyudu hotel.com
				Standard Room	238			
				Deluxe Business Standard Room	338			
				Business Standard Room	308			
Chongqing HNA Hotel	3 Star	No.2, Jialing Xi Village, Yuzhong District, Chongqing	Tel: 86(23)86555999	Business Room	169	6km	30km	www.hnahotel.com
				Deluxe Room	199			
				Executive Room	229			
				Dynamic Water-Bed Room	259			
				Executive Suite	389			
				Deluxe Suite	339			

Hotel	Star	Address	Contact	Room Type	Room Rate (RMB)	Distance from the exhibition center	Distance from the airport	Website
ChungKing Hotel	3 Star	NO.45-47, Xinhua Road, Yuzhong District, Chongqing	Tel: 86(23)63916666	Standard Room	238	10km	35km	www.chungkinghotel.com
				Business Standard Room	268			
				Deluxe Standard Room	318			
				River-view Room	338			
Chongqing Chaotianmen Hotel	3 Star	No.18, Xinyi Street, Yuzhong District, Chongqing	Tel: 86(23)63101888	Standard Room	160	5km	23km	www.ctmhotel.com
				Business Standard Room with river view	200			
				Standard Room with river view	180			
				Suite with river view	358			
Chongqing Hongsheng Hotel	3 Star	No.1, Nanxing Road, Nan'an District, Chongqing	Tel: 86(23)62909888	Standard Room	188	2km	30km	
				Superior Single Room	218			
				Deluxe Standard Room	218			
				Business Suite	888			
				Business Standard Room	258			
Chongqing Xingyu Hotel	3 Star	No.11, Nanping East Road, Nan'an District, Chongqing	Tel: 86(23)62963000	Single/Standard Room	176	0.5km	30km	
				Business Single Room	196			
				Business Standard Room	196			
				Executive Standard Room	248			
				Deluxe Single Room	218			
Chongqing South Garden Hotel	3 Star	No.193, Keyuansi Road, High-tech Zone, Chongqing	Tel: 86(23)68634567	Standard Room	188	9km	40km	www.cqnfhy.com
				Deluxe Single Room	188			
				Suite	298			

Hotel	Star	Address	Contact	Room Type	Room Rate (RMB)	Distance from the exhibition center	Distance from the airport	Website
Chongqing Grand Hotel	3 Star	No.84, Xin Street, Xiaolongkan, Shapingba District, Chongqing	Tel: 86(23)86299888	Standard Room A	208	13km	27km	www.cqhotel.com
				Standard Room B	228			
				Single Room	228			
				Deluxe Standard Room	268			
				Theme Deluxe Single Room	288			
				Business Room with computer	308			
Chongqing Cygnet Inn-Shapingba	3 Star	No.63, Zheng Street, Tianxingqiao, Shapingba, Chongqing	Tel: 86(23)65459000	Deluxe Standard Room	168	28km	35km	www.cqxte.com
				Deluxe Single Room	168			
				Digital E Room	178			
88 Park Hotel	3 Star	181 E'Ling Zheng Road, Yuzhong District, Chongqing,	Tel: 86(23)63677888	Superior Room (Single/Standard)	288	4km	30km	www.elparkhotel.com
				Superior Twin Room	328			
				Executive Suite	468			
				Deluxe Executive Suite	698			
				Royal Suite	1888			
Hongyadong Hotel	3 Star	No.56, Cangbai Road, Yuzhong District, Chongqing	Tel: 86(23)63992888 Fax: 86(23)63992999	Single Room A/B	258/278	2km	10km	
				Deluxe Single Room A/B/C	308/378/348			
				Standard Room A/B	308/368			
				Deluxe Standard Room A/B	398/428			
				Business Suite	418			
				Deluxe Suite A/B/C	658/828/658			
				Two-story Suite A/B	568/658			

Hotel	Star	Address	Contact	Room Type	Room Rate (RMB)	Distance from the exhibition center	Distance from the airport	Website
Chongqing Yuzhou Hotel	3 Star	No.168, Yuzhou Road, Yuzhong District, Chongqing	Tel: 86(23)63550131	Standard Room	188	8km	40km	
				Suite	398			
				Huayuan Standard Room	138			
				Yiyuan Standard Room	138			
Chongqing Nanshan LUCKY HOLIDAY HOTEL	3 Star	No.88, Zhenwu Mountain, Huangjiaoya Town, Nan'an District, Chongqing	Tel: 86(23)62478888	Standard Room	248	8km	20km	www.cqnsj.com
				Single Room	248			
				Deluxe Suite	398			
				Villa A/B/C	2188/2288 /2388			